

1939

# 1939 Hyakem

Central Washington University

Follow this and additional works at: [https://digitalcommons.cwu.edu/cwu\\_yearbooks](https://digitalcommons.cwu.edu/cwu_yearbooks)

---

## Recommended Citation

Central Washington University, "1939 Hyakem" (1939). *CWU Yearbooks*. 31.  
[https://digitalcommons.cwu.edu/cwu\\_yearbooks/31](https://digitalcommons.cwu.edu/cwu_yearbooks/31)

This Book is brought to you for free and open access by the University Archives and Special Collections at ScholarWorks@CWU. It has been accepted for inclusion in CWU Yearbooks by an authorized administrator of ScholarWorks@CWU. For more information, please contact [pingfu@cwu.edu](mailto:pingfu@cwu.edu).





1939

*Hyakem*

PUBLISHED BY THE STUDENTS OF  
CENTRAL WASHINGTON COLLEGE  
OF EDUCATION

## TABLE OF CONTENTS

BOOK I . . . . .	<i>Administration</i>
BOOK II . . . . .	<i>Departments</i>
BOOK III . . . . .	<i>Classes</i>
BOOK IV . . . . .	<i>Clubs</i>
BOOK V . . . . .	<i>Campus Leaders</i>
BOOK VI . . . . .	<i>Publications</i>
BOOK VII . . . . .	<i>Social Section</i>
BOOK VIII . . . . .	<i>Scenic Section</i>
BOOK IX . . . . .	<i>Ads and Features</i>
BOOK X . . . . .	<i>Life</i>

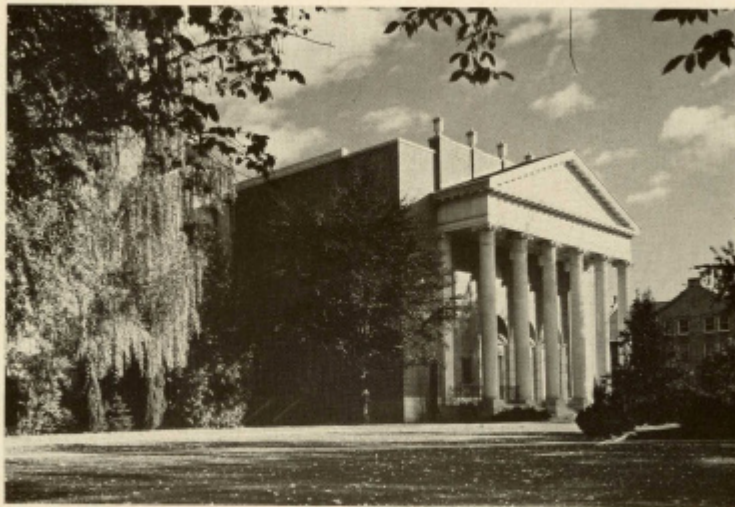

Arts and Science Building

CENTRAL WASHINGTON COLLEGE OF EDUCATION  
1939  
*Hyakem*  
★ ELLENSBURG ★ WASHINGTON ★

MARGARET JOSE...*Editor*  
FABIO CAPPDA...*Business Manager*

# Foreword

*From the first moment of its conception, this the 1939 Hyakem, has been planned with one definite aim: namely, to transfer to the printed page a kaleidoscopic view of the year's activities, coherently blended into ten divisions by modern interpretive photography.*

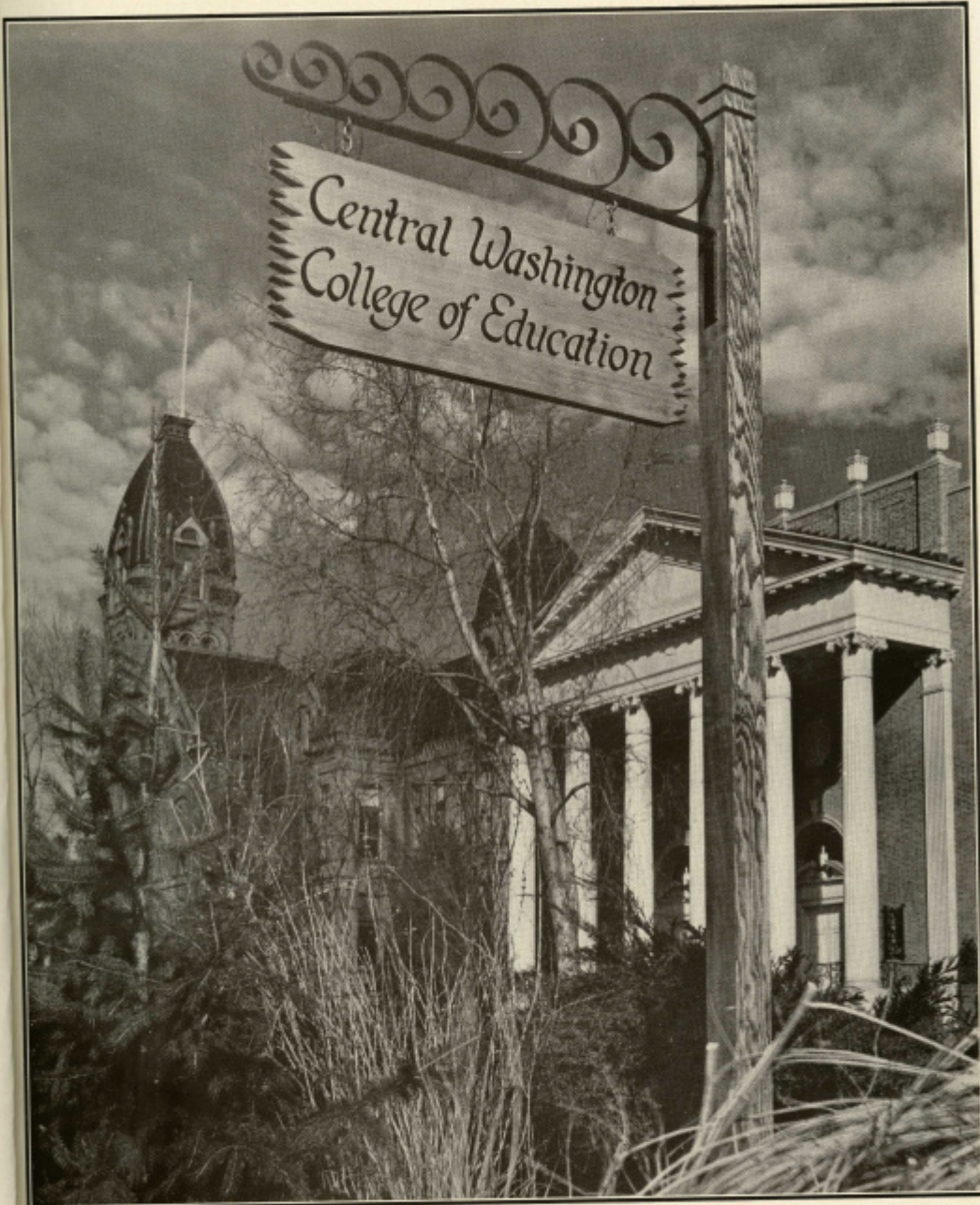

IRA SPRING

# Book 1

# ADMINISTRATION

"FROM DARKNESS TO LIGHT"





**PRESIDENT McCONNELL**



"Fortunately, there is a great variety in college life. In that variety is found the experiences essential to giving a rich background for the future leaders who are in the making. The Hyakem, which is created by students, presents a good sampling of the great many college activities which occur in a year. Through word and picture, it leaves a record of the personalities in the faculty and the student body. It leaves with us pictures of the buildings, organizations, and scenes with which we have had intimate contact. It is a history which we shall prize in years to come. I am glad that I have been privileged to have a part in it."

ROBERT E. McCONNELL,  
President.

**DEAN WHITNEY**

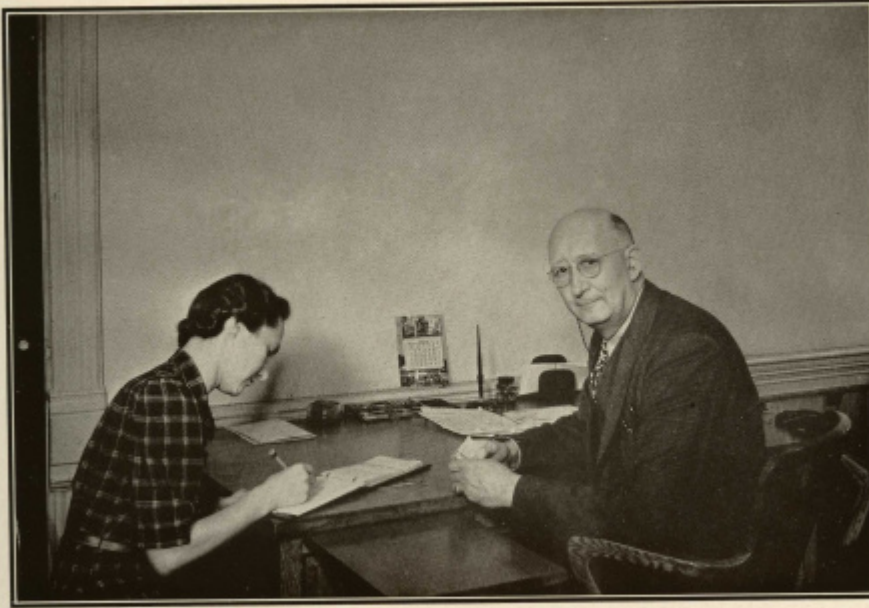

"This year the pictures of the administrative officers of the College show us all at work. Heretofore we have faced the camera with a "Smile, please," as if we had nothing to do. Here is evidence that we can still smile though we are at work. All are inclined to rebel when work presses, but work is our salvation as well as yours. Most of the things we must do are done to make your work more profitable and to help you solve your personal problems. In that thought there is pleasure."

H. J. WHITNEY,  
Registrar.

**DEANS HOLMES**



"Real people grow with responsibility; others just swell. Try and be a member of the former group—there is less competition."

O. H. HOLMES, JR.,  
Dean of Men

"From these annual deanly springboards of noble advice, I hope that you may dive into the clear, cold waters of reality without too big a flop,—without too big a splash,—without too big a mouthful of ocean. "Sink or swim," my dears, as Horatio Alger long since admonished."

MARGARET COFFIN HOLMES  
Dean of Women

"Don't worry! Glorious adventures lie ahead for you!"

DR. EMIL E. SAMUELSON  
Director of Personnel

**PLACEMENT**





**BUSINESS OFFICE**

"All donations gratefully received."

**KENNETH COURSON**  
Business Manager

"Happiness in the years ahead will depend in large measure upon your ability to recognize that which is worth while, and upon your capacity to make and keep friends."

**ERNEST L. MUZZALL**  
Director of Public Service



**PUBLIC SERVICE BUREAU**

# DEPARTMENTS

Feed me with figons and comfort me with appli



PHOTO BY HOGUE

# Book 2

**ELEMENTARY SCHOOL**



**THE 'OLD' AND THE 'NEW'**

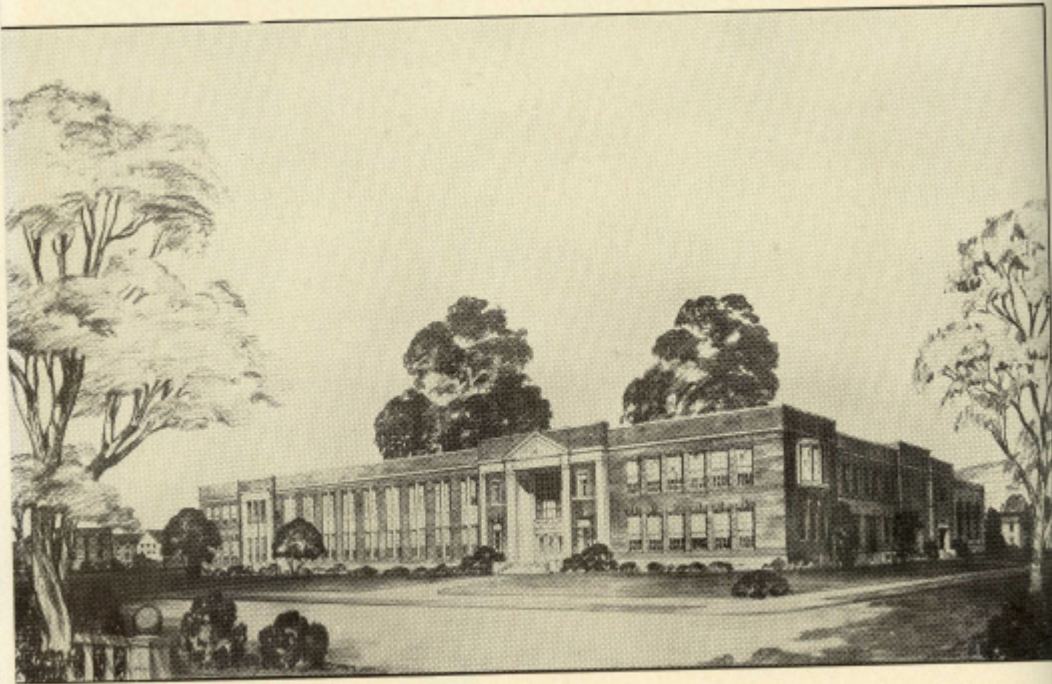





Mundy, Alice, B.A.  
Kgs.-Prim.

Jones, Pearl, B.A.  
First Grade

Yeager, Fanchon, M.A.  
Second Grade

Cleman, Irene  
Third Grade

Bloomer, Lillian, B.A.  
Fourth Grade

Johanson, Tennie, M.A.  
Fifth Grade

Egan, Mary, M.A.  
Sixth Grade



Anderson, Mabel, M.A.  
Intermediate Supervisor



Simpson, Mary, M.A.  
Kindergarten-Primary  
Supervisor



Hebeler, Amanda, M.A.  
Director of Training

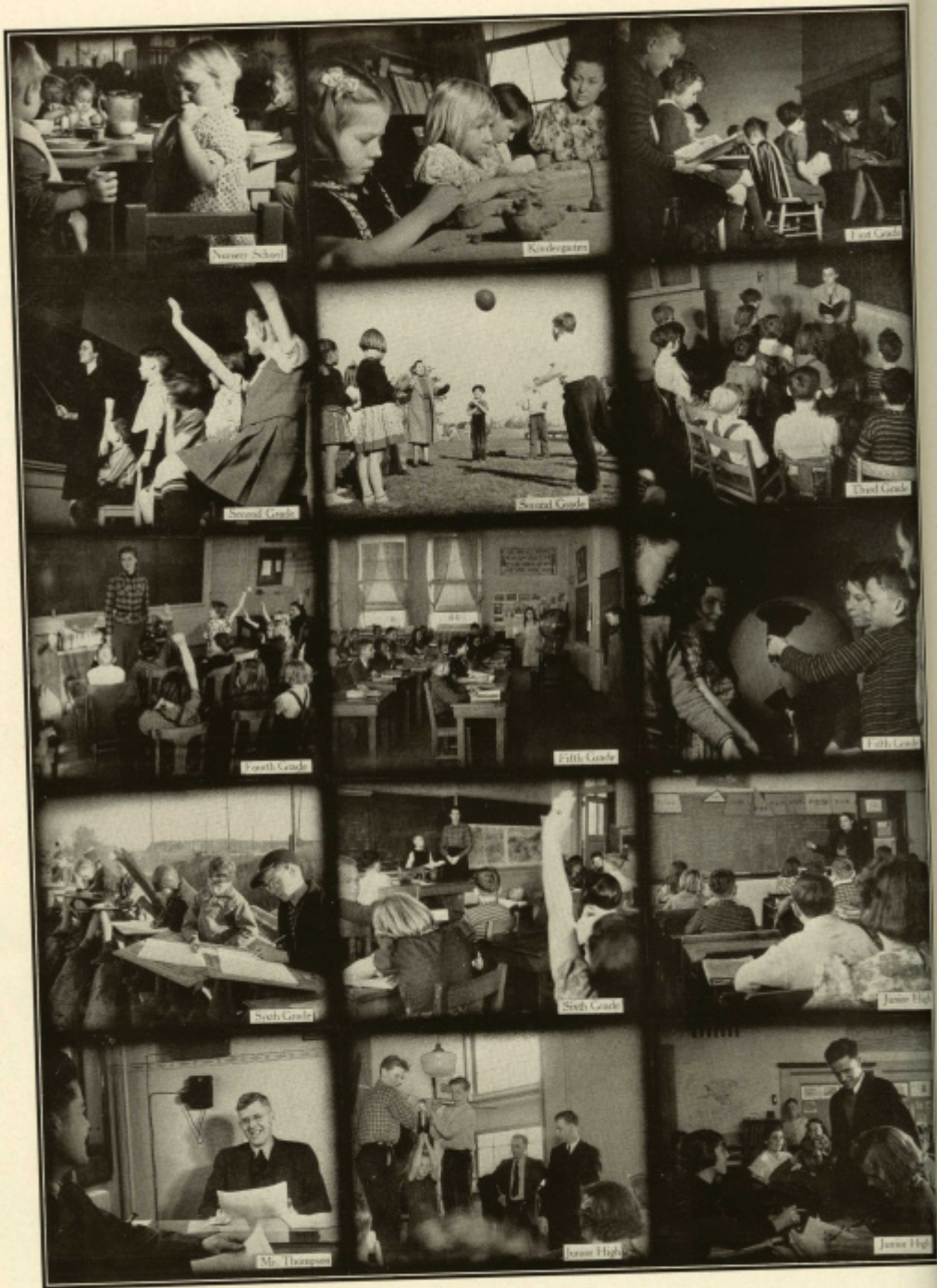

**TEACHER TRAINING**



President McConnell and Miss Amanda Hebel turn first dirt for the new elementary school

"For many years we have dreamed of having on our campus a modern elementary school building. At the present time our dream is developing into reality.

Our new College Elementary School has been planned to meet the needs of teacher education by attempting to provide, first of all for the children an ideal living environment while at school, and secondly to give to college students rich opportunities for studying children and modern educational procedures."

AMANDA K. HEBELER  
Director of Training

**EDUCATION · PHILOSOPHY · PSYCHOLOGY**

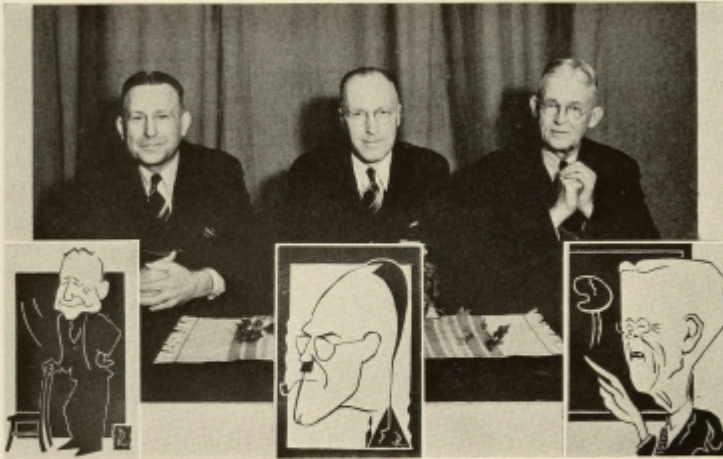

**Dr. E. E. Samuelson**  
Ph.D., U. of Wisconsin, Director of Personnel and Placement, Head of Ed Dept.

**Dr. L. D. Sparks**  
Ph.D., Ph.M., U. of Wisconsin, Education and Psychology.

**William T. Stephens**  
M.A., Ed. M., Harvard University, Education and Psychology.

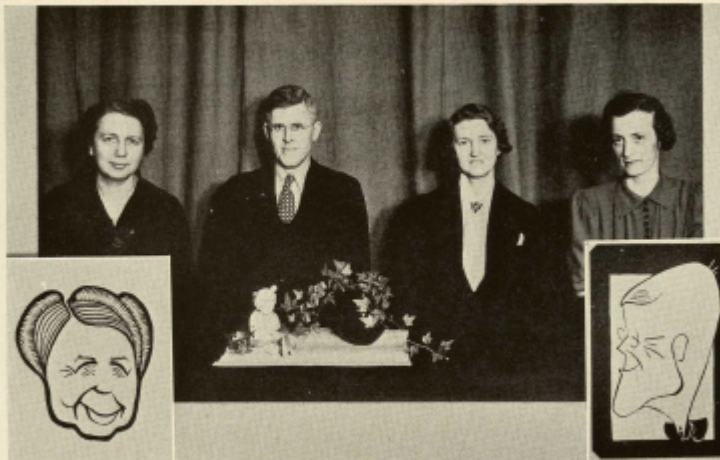

**Amanda K. Hebel**  
B.A., M.A., Teacher's College, Director of Teacher Training Education.

**Donald H. Thompson**  
M.A., Stanford University, Education.

**Mabel Anderson**  
M.A., Teacher's College, Columbia University, Intermediate Supervisor.

**Mary I. Simpson**  
B.A., M.A., Colorado State College of Ed., Education and English, Primary Supervisor.



**Ernest L. Muzzall**  
 M.A., State College of Wash-  
 ington, Head of Visual Educa-  
 tion, Education.

**Joseph C. Trainor**  
 M.A., U. of Washington, Psy-  
 chology.

**Dr. H. S. Coffey**  
 Ph.D., State U. of Iowa, Child  
 Psychology—Childhood Develop-  
 ment.

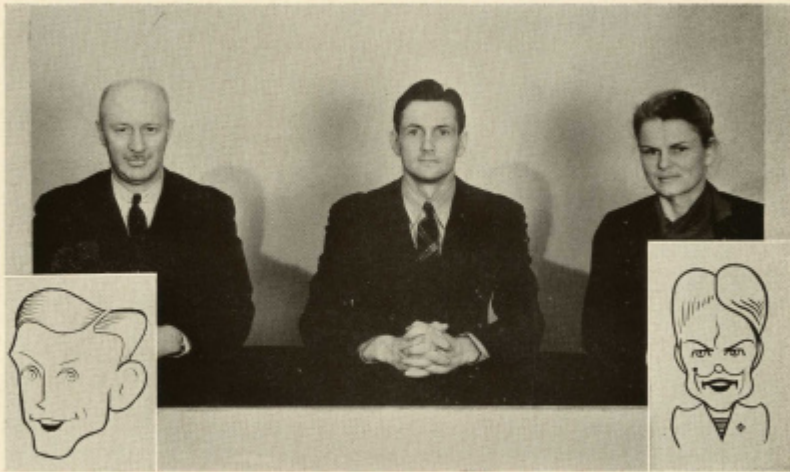

**FINE ART**

**H. Glenn Hogus**  
 B.A., Wash. State College,  
 Head of Fine and Applied Arts,  
 Industrial Arts.

**Reino Randall**  
 M.A., Teacher's College, Co-  
 lumbia University, Fine Arts.

**Sarah M. Spurgeon**  
 M.A., State U. of Iowa, Fine  
 Arts.

**HOME ART**



Helen M. Michaelson  
M.S., U. of Washington, Head  
of Home Economics Dept.

**INDUSTRIAL ART**



H. Glenn Hogue  
Classification found on Page 25.

George L. Sogge  
B.S., Stout Institute, Industrial  
Art.



**ARTS**



**Leo S. Nicholson**  
 LL.B., U. of Washington, Head  
 of Physical Ed. Dept.

**Dorothy Dean**  
 M. S., U. of Chicago, Health and  
 Physical Ed.

**Jesse L. Puckett**  
 M. S., U. of Oregon, Physical  
 Education-Sports.

**Rosamond Wentworth**  
 M. S., U. of Washington, Physi-  
 cal Education-Dance.

**George W. Mabee**  
 M. S., U. of Oregon, Health and  
 Physical Ed.

**Leslie W. Hull**  
 B. S., in Nursing, University of  
 Washington.

The aim of the health and physical education department is to build sound bodies and graduate a group of students trained to carry on a health and activity program in the public schools.

Leo Nicholson and George Mabee are given the double task of coaching the major sports, carrying on a very diversified intra-mural program and teaching courses in health education.

Dorothy Dean, head of the women's department in physical and health education, is given the task of teaching upper division classes in health and assigning to each and every freshman and sophomore an activity program to last for six quarters.

The dancing and sports program for women is conducted under Jesse Puckett and Rosamond Wentworth. A variety of courses is offered to all students on the campus.

Leslie Hull has the double role of nurse and instructor in health education. She is ably assisted by Alice Flowers. Together they are responsible for the health of the entire campus, work with the problems in health of the training school children and conduct a very efficient infirmary.

Through the efforts of these people, a complete health service and courses in health, hygiene, and activity are provided.





Jesse L. Puckett  
Classification on page 25.

Rosamond Wentworth  
Classification on page 25.

The department of Health and Physical Education has shown remarkable growth in the past years. Every season finds new activity courses offered the girls to help prepare them for active participation in playground work.

Who on this campus has failed to take at least one sniff into the Health Ed. 50 course to see if the cats were still there? All students remember the courses offered by Mr. Nicholson with their side-lights in the problems of the current football and basketball season.

Every girl can find her favorite sport among the many listed in the catalog: baseball, basketball, volley ball, tennis, badminton, hockey, soccer, field ball, archery, and tumbling. Usually a new experience for the girls are the courses in creative dance, folk dancing, clogging, and social dancing. The Folk Festival and the Dance Drama were the colorful exhibitions given by students in this section of physical education.

Well-known figures on the campus are the members of the department—Miss Dean, Miss Puckett, and Miss Wentworth.

**WOMEN'S SPORTS**



Tumbling  
Folk Dancing  
Hockey  
Badminton

Archery  
Tennis

Tumbling  
Badminton  
Folk Dancing  
Soccer



**DANCE**

DANCE



**INSPIRATIONAL AWARD**

Allen Goodman was voted the Rotary International Trophy for the '38 season, which he justly deserved. His end play was particularly outstanding. Knifing through opposing lines, he constantly stopped plays before they could get under way.

**HONORARY CAPTAIN**

George Palo, veteran of three years, was elected Honorary Captain by his teammates. On offense he was one of the best blockers on the squad, and his work in backing up the line on defense was of high caliber.

**SCORES**

Lewiston Normal .....	18	C. W. C. E.	12
*Pacific Lutheran College .....	0	C. W. C. E.	6
U. of W. Frosh .....	6	C. W. C. E.	6
Linfield .....	8	C. W. C. E.	25
*W. W. C. E. ....	13	C. W. C. E.	6
*E. W. C. E. ....	6	C. W. C. E.	0
Oregon Normal .....	0	C. W. C. E.	12
	<hr/>		<hr/>
*League games.	51		67

**FOOTBALL TEAM**

Palo, blocking back; Nagrotsky, wingback; Guame, wingback; Rowley, blocking back; Dahlheimer, wingback; Stalley, wingback; Miller, fullback; Carr, end; Schneidmiller, fullback; Huggins, wingback; Martin, end; Lassoie, guard; Snelgrove, center; Baker, center; Lewis, guard; Hume, center; Anderson, tackle; Goodman, end; Ottelin, tackle; Grant, guard; Lounsberry, fullback; Kern, guard; Morris, tackle; North, end; Barnett, wingback; Farris, end; Bostinero, guard; Burnett, center; Coy, guard; Larson, tackle; East, end; Tomlinson, wingback.



"Nick——and——Mabee"

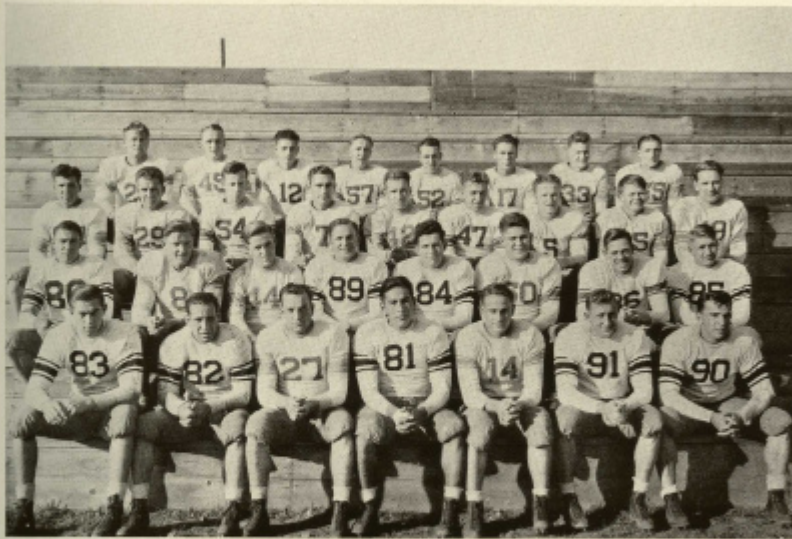

Left to right:  
 Top Row: Palo, Nagrodsky, Guame, Rowley, Dalheimer, Stalley, Miller, Carr  
 Second Row: Schneidmiller, Huggins, Martin, Laxsole, Snelgrove, Baker, Lewis, Hume, Anderson  
 Third Row: Goodman, Ottelin, Grant, Lounsberry, Kern, Morris, North, Barnett  
 Front Row: Farris, Bostinero, Burnett, Coy, Larson, East, Tomlinson



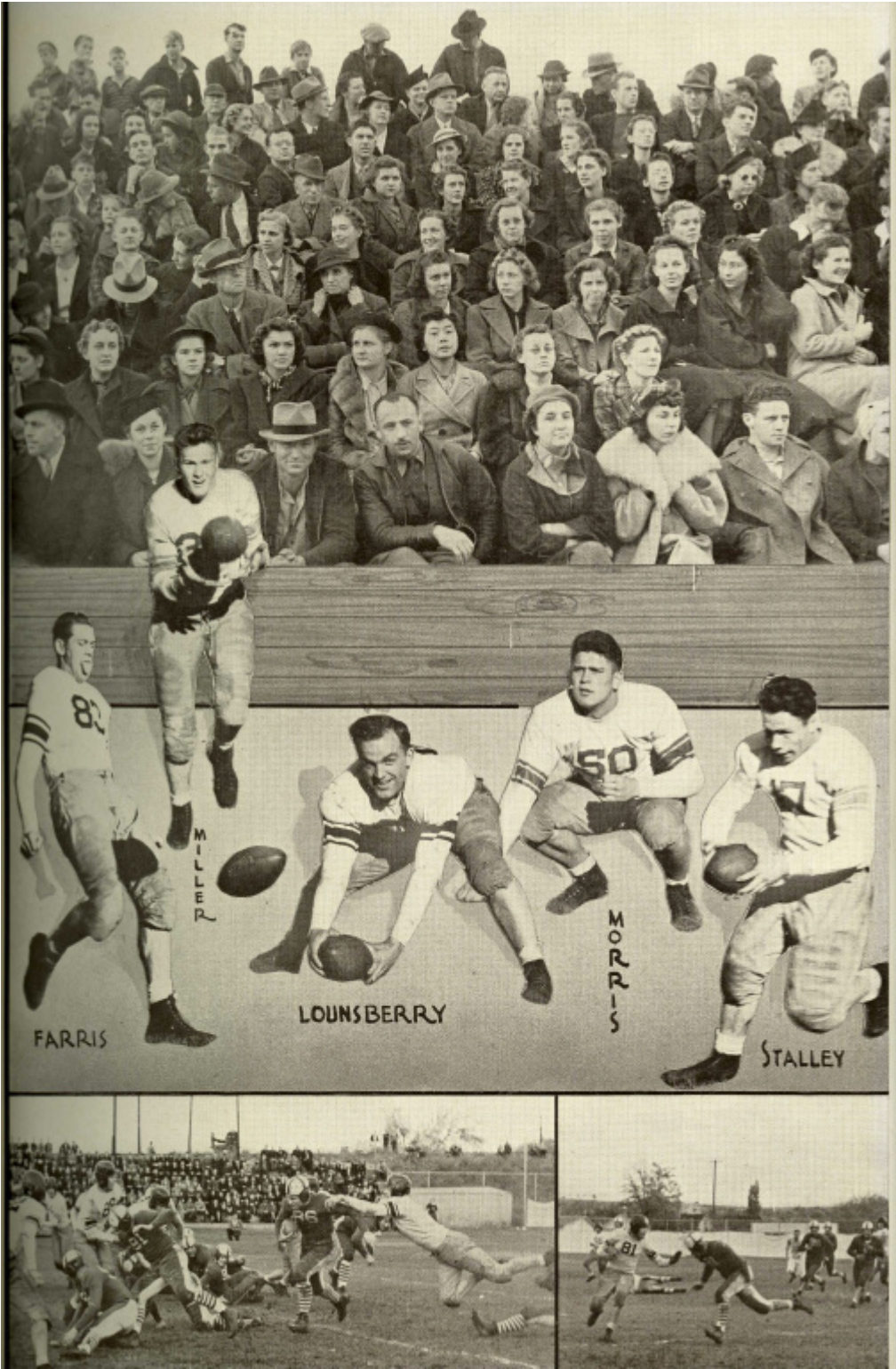



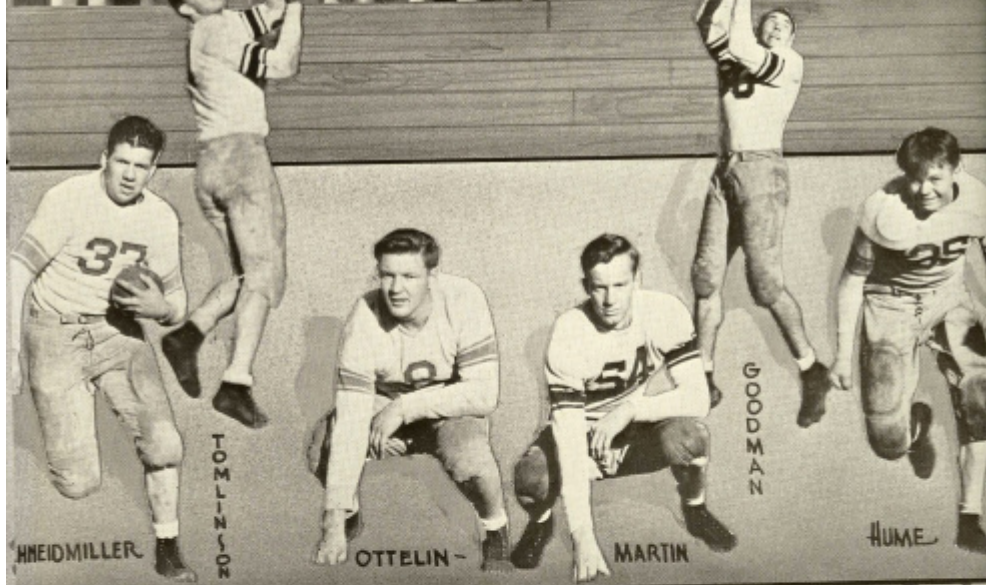

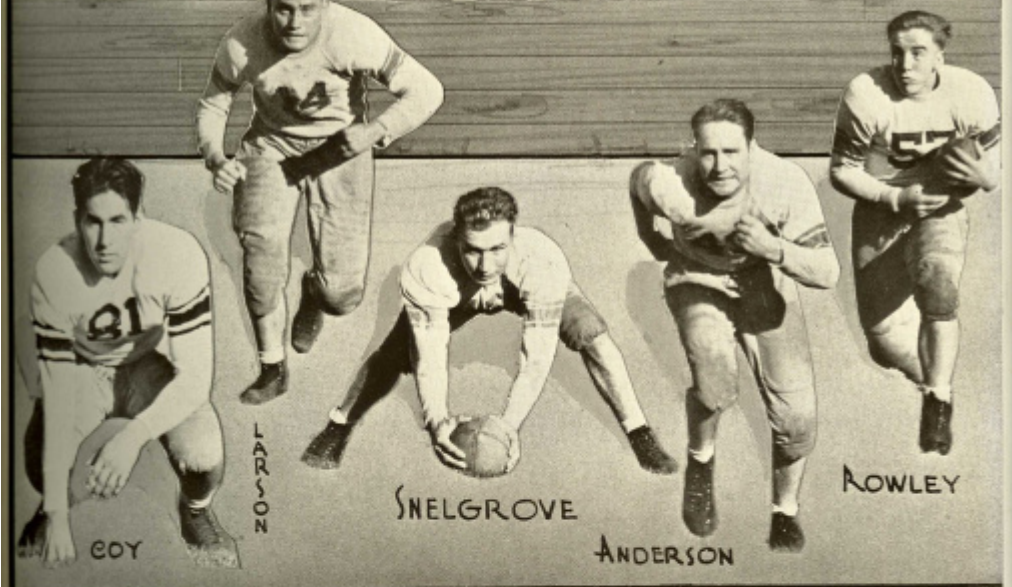

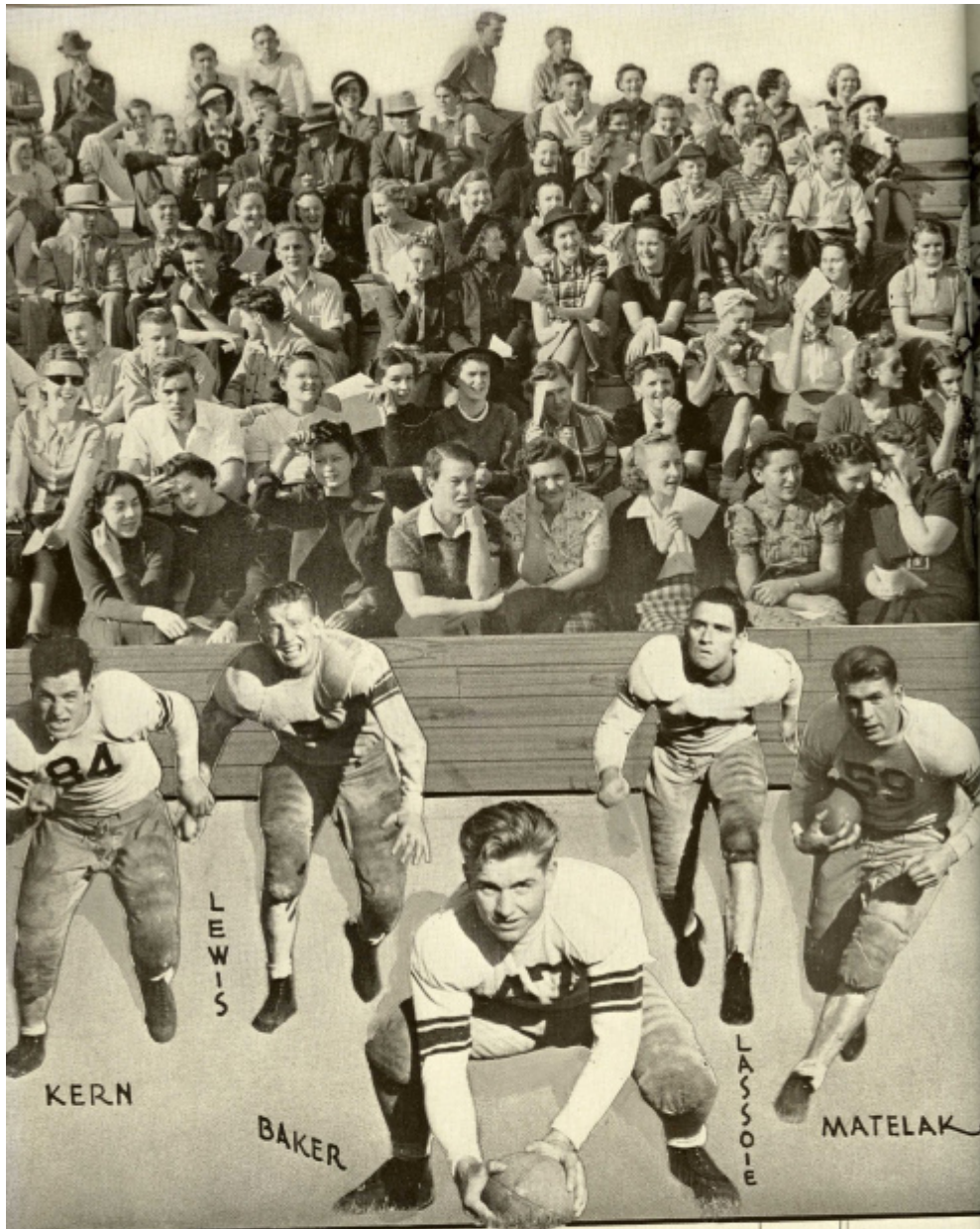



CARR

PALO

BURNETT

HUGGINS

DALTHEIMER

20

29

32

35

81

41

**AWARDS**

Inspirational and Honorary Captain Awards went to Don Sanders. Playing his third year of first team ball, Don proved to be the steadying influence and the hardest-driving member of the squad. When the "chips" were down, Sanders would come through. His floor work, together with his accurate passing and shooting, greatly helped in winning many ball games. He will be back next year to spark the squad.

**SCORES**

Date	C. W. C. E.	Opponents	Score
Dec. 1	41	Yakima Jr. College	24
8	51	Spokane Jr. College	18
20	23	W. S. C.	42
27	31	W. S. C.	55
30	21	U. of W.	51
Jan. 4	42	Mount Angel	21
7	53	Seattle College	33
12	33	P. L. C.	27
16	42	N. W. College	28
21	40	Cheney	27
26	36	U. of W. Frosh	30
27	32	Seattle College	28
Feb. 6	46	C. P. S.	27
7	40	C. P. S.	22
9	40	Yakima Jr. College	32
17	26	Cheney	29
23	52	Bellingham	42
Mar. 2	34	Bellingham	36
4	37	P. L. C.	55
6	55	Saint Martins	40
	<hr/>		<hr/>
	775		667

**PLAYERS FEATURED**

Smith—Good long shot, guard;  
 Vandenbrink—rangy, veteran center;  
 Miller—a fast guard.

Kimball—gangly frosh center; Carr—veteran forward, plays hard;  
 Bacon—frosh guard, fine player.

Kenworthy—lanky frosh center;  
 Pettit—swishes long ones, forward;  
 North—dazzling frosh center.

Woodward—good shot, speedy forward;  
 Sanders—spectacular long shot, forward;  
 Morgan—an improving guard.

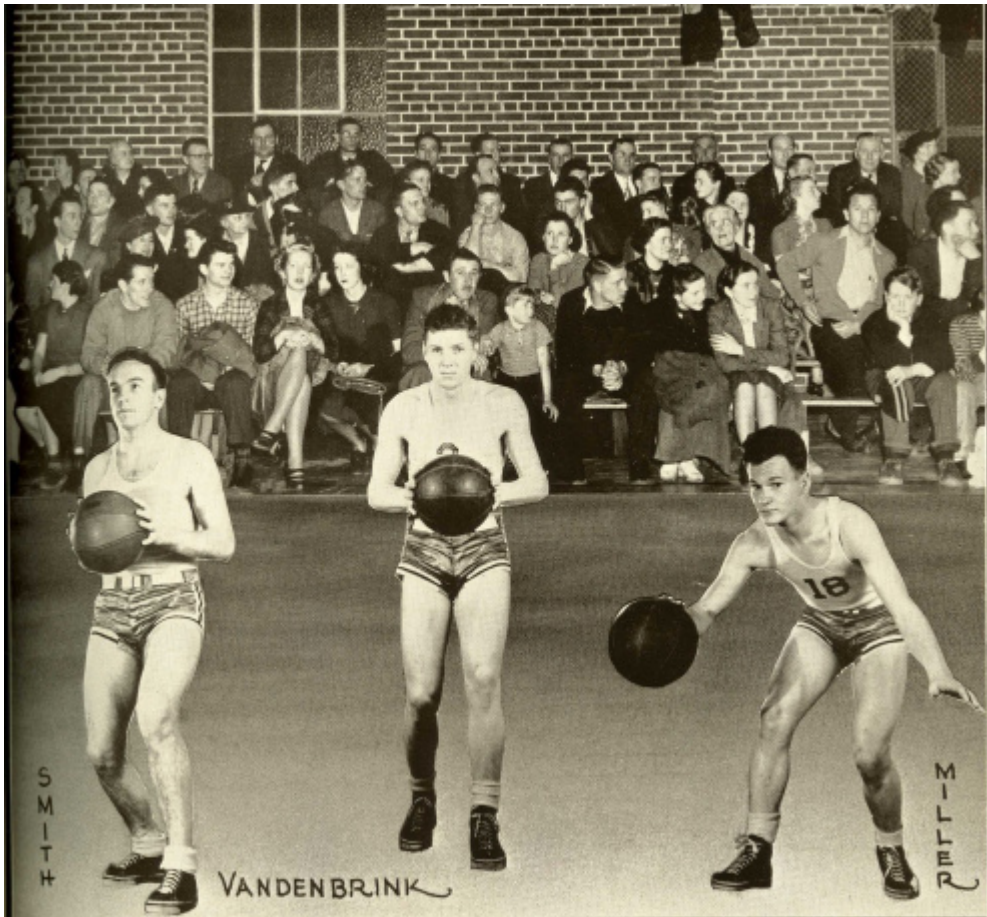

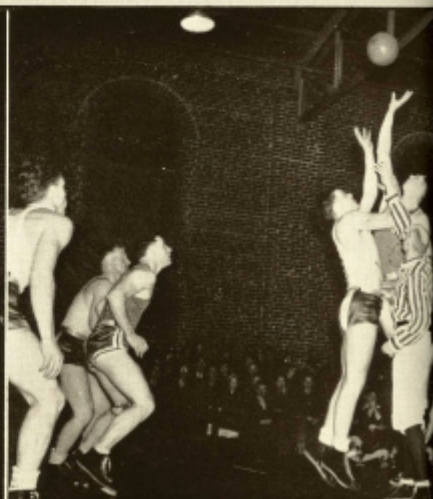

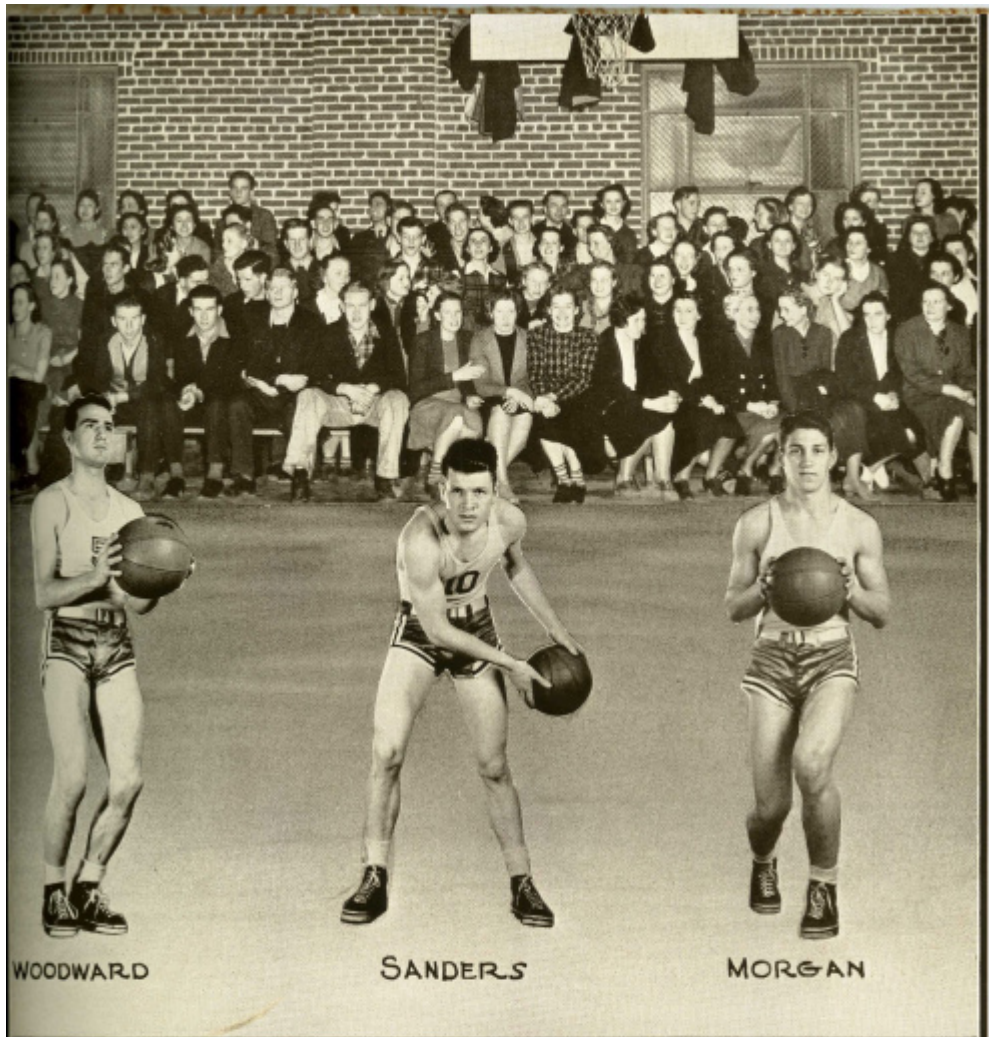

WOODWARD

SANDERS

MORGAN

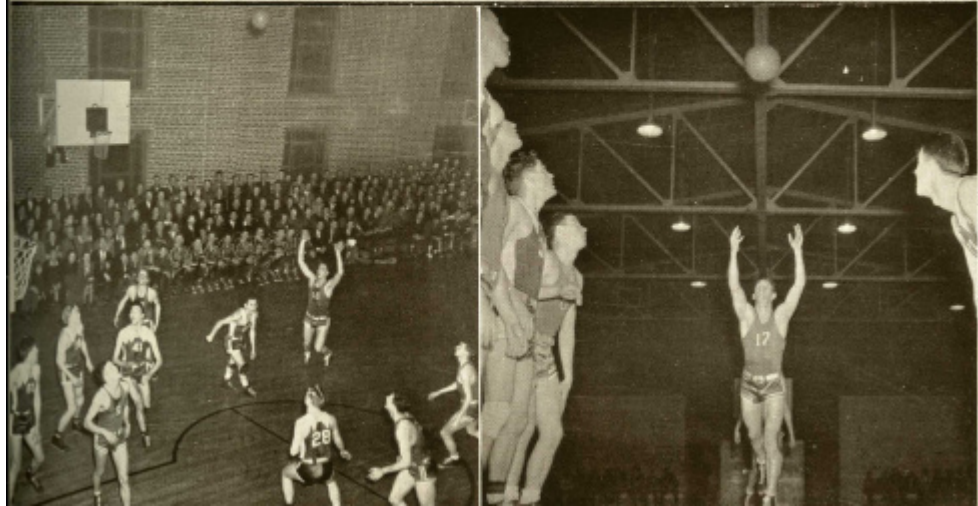





# TRACK



Left to Right:  
Top Row: Morris, Rowley, Hartman, Jones, Haskins, Colwell, Wilson, Bongainorni  
Second Row: Hinkleman, Makela, Stickney, Gregory, Matelak, Mays, Farris, Mirosh, Sutton, Mong  
Front Row: Hipkins, Orchard, Goodman, Rice, Hughey, Martin, Love, Cooke, Bridges, Stoddard



HARTMAN

ORCHARD

BRIDGES

**MEN'S SPORTS**

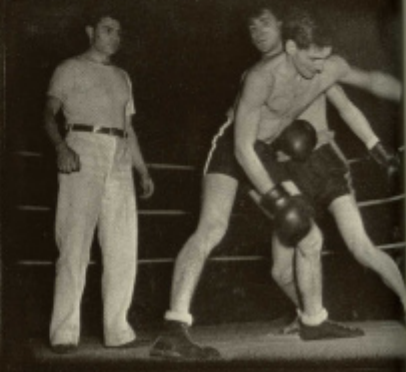
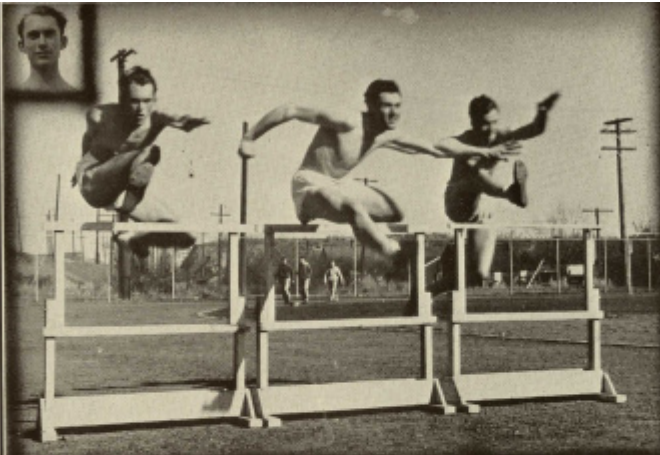

# TENNIS

Four year veteran, Tom Stephens played magnificently this year. Although he was No. 4 man, it can be said without doubt that Tom's game was at its best since he entered college. His serves are swift, and his best shot is a smashing, overhand drive while close to the net.

Clint and Clyde Knox were responsible for the revived interest in tennis shown in this college this year. Both netsters are believers in fast play. They have sizzling serves and fast backhand and forehand drives. Clint plays in the No. 2 slot, while Clyde is No. 2 man. Both are freshmen this year. At the top is Clyde.

Ray Whitfield, another frosh who played as the third man, won several matches during the season. Relying on a good forehand shot, he stayed in there swinging. His serve is deadly.

Frank Crimp, another of the set of promising freshmen, played several opponents of high caliber. Crimp has an uncanny ability for placing fast shots along the sidelines. He also has a powerful overhand drive while playing at net. Much will be heard from him in the future tennis seasons.

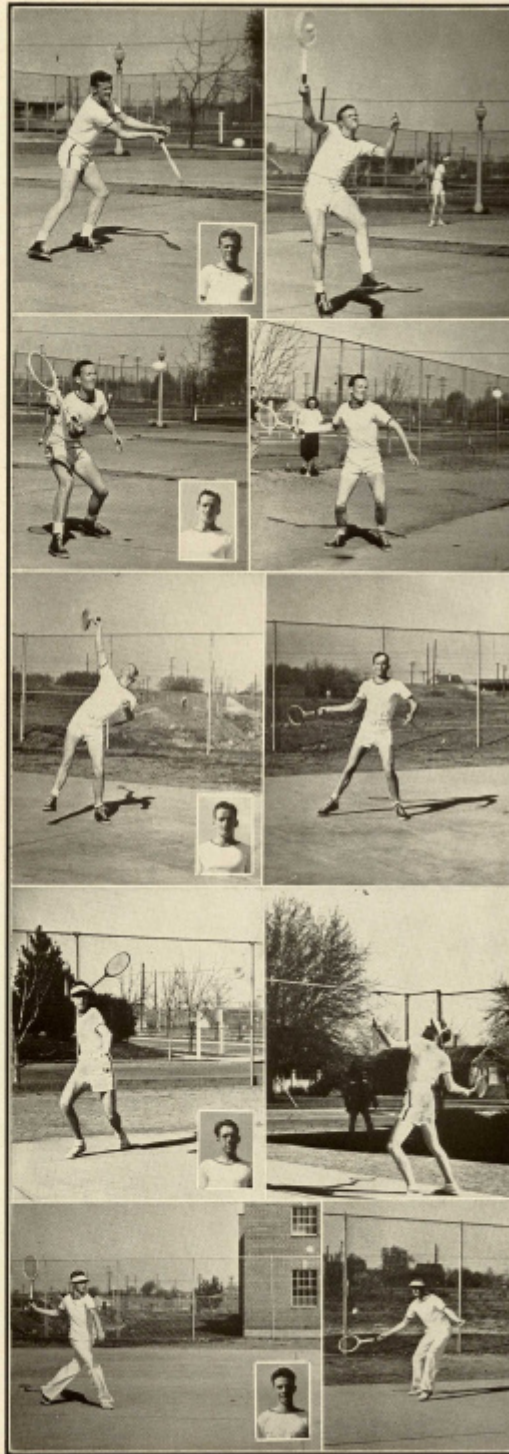



**Dr. D. E. MacRae**  
 B.A., Ph.D., State U. of Iowa, Head of English Dept.

**Catharine Bullard**  
 B.S., M.A., U. of Minnesota, English.

**Nicholas E. Minch**  
 B.A., M.A., Univ. College, Toronto, Michigan, English.

**Bruce F. Dean**  
 A.M., U. of California, French.

**Mary I. Simpson**  
 Classification on page 21, English.

**ENGLISH SPEECH FRENCH**



**Russell W. Lambke**  
 B.A., M.A., State U. of Iowa, Speech and Drama.

**Blanche Lambke**  
 M.A., State U. of Iowa, English.

DRAMA



"The Rivals"



"The Rivals"



"The Rivals"



"The Rivals"



"The Rivals"



"Pride and Prejudice"



"The Rivals"

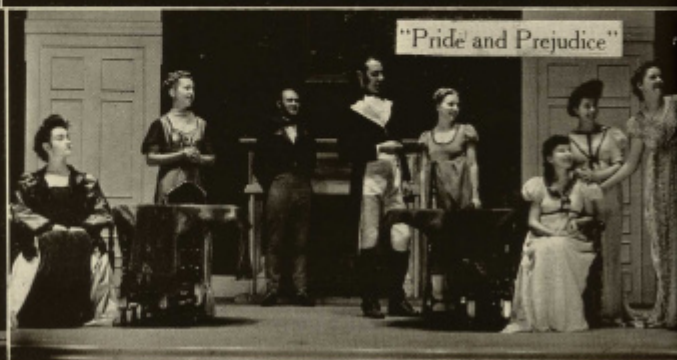

"Pride and Prejudice"

DRAMA



**LIBRARY**



**Margaret S. Mount**  
B.A., Malcolmer College, Library  
Certificate, U. of California, Lib-  
rarian.

**Genevieve Bale**  
M.A., U. of Washington, B.S.,  
in L.S., Columbia, Lib-  
rarian.

**Edna Louise Lent**  
B.S. in L. S., George Peabody Col-  
lege for Teachers, Children's Lib-  
rarian.

**MUSIC**

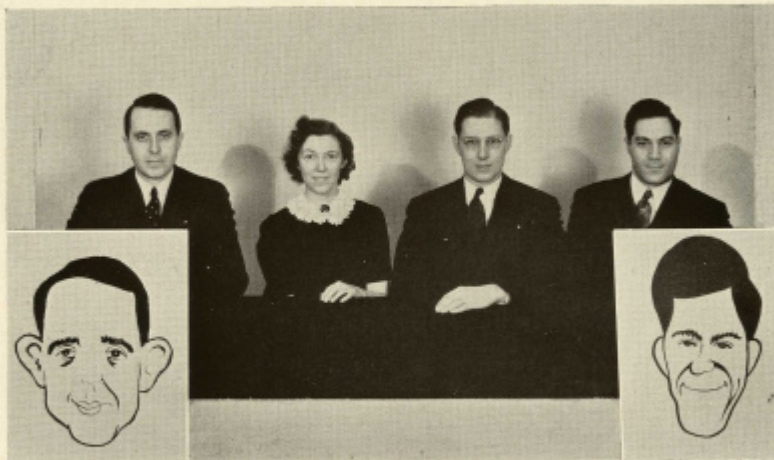

**Wayne S. Hertz**  
M.M., Northwestern Universi-  
ty, Head of Music Dept.

**Juanita Davies**  
B. Mus., Chicago Conserva-  
tory of Music, Music.

**Milton Steinhardt**  
M. Mus., Eastman School of  
Music, Music.

**Cloice E. Myers**  
M.A., State U. of  
Iowa, Music.





**A CAPPELLA**



Top Row: Martin, Downs, Pattenaude, Steinhardt, Montgomery, Smith, Kidder, Orendorff, Dieatrick, Rublin, Roberg, Troxel, Gory, Aimes, Myers, Green, Welsh, Mitchell, Groeschell  
 Second Row: Hahn, Cochran, Mays, Anderson, Pendleton, Gould, Alford, Bull, Knake, Schonewill, Hicks, Schreiner, Reppeto, N. Gaudette, Plunkett, Burnham, Westlake, Hahn  
 Third Row: Mitchell, Fairbrook, Mason, Diade, Westwick, Hulse, Myers, Colman, Page, Zickler, Palfelt, Hull, Fuller, John Langdon, Miller, Haron  
 Front Row: Booth, Nicholls, Harrell, Tenning, Hildebrand, Galiano, Brown, Bysom, Mr. Hertz, Wright, Sonner, Cole, Booth, No Hill, Clark

**ORCHESTRA**



Top Row: V. Hagstrom, Whitfield, Myers, Trainor, Treadwell, Putman, Hertz, Orendorff, Schnoor, Davies, Tryzka  
 Second Row: Alford, Heala, Hahn, Cunningham, Knoks, Gould, Booth, Trainor, Hunt  
 Front Row: Brown, Kaiyala, Langdon, Plunkett, Steinhardt, Hahn, Kaiyala



Top Row: Monroe, Aimes, Steinhardt, Horton, Hertz, Putman, Beck, Orendorff, Breece, Thomas  
 Second Row: Miller, Knoke, Smith, Montgomery, Treadwell, Mitchell, Trainor  
 Third Row: Cook, Ellsworth, Palfelt, Ershin, Hulse, Plunkett, M. Ershin, Rasmussen  
 Front Row: Dimmit, Porter, Whitfield, Butts, Mr. Myers, Langdon, Wright, Russell, Brain

Under the able direction of the Music Department, the music activities this year have surpassed all those of previous years.

The A Cappella Choir, under the capable direction of Wayne S. Hertz, has shown marked progress. It presented two concerts, the "Nativity," assisted with the "Elijah" and the baccalaureate services.

The choir has enjoyed several trips to various points throughout the state. It presented programs assisted by Mr. Milton Steinhart, violin, and Miss Juanita Davies, piano, in Selah, Yakima, Wapato, Sunnyside, Grandview, Toppenish, Ellensburg, Cashmere, and Wenatchee high schools. It participated in the North-Western Music Education Conference in Tacoma and made a Radio Broadcast from K.V.I.

The manner in which they were received on these occasions proves the choir's outstanding ability.

The orchestra directed by Milton Steinhart presented two concerts. Other activities included music for the "Nativity," for school plays, for the "Elijah" and for commencement. Their brilliant performances were received with great enthusiasm by all listeners.

The band under the direction of Cloice Myers has entered into numerous campus activities which include playing for football and basketball games. They presented a colorful spectacle in their marching formations with their new uniforms. During the year they presented two concerts in the college auditorium. For the first time C. W. C. E. was represented at the Wenatchee Apple Blossom Festival with the band escorting the Ellensburg Princess in the parade.

The music Department organized and staged the Central Washington Music Festival with twenty-eight high schools represented and an approximate attendance of 900 students.

**SCIENCE**



**Dr. E. L. Lind**  
Ph.D., U. of Chicago, Science

**Dorothy Dean**  
Classification on Page 25,

**George F. Beck**  
B.S., Wash., St. Col., Science,

**Harold W. Quigley**  
B.A., U. of Oregon, Science

**GEOGRAPHY**



**Dr. R. M. Shaw**  
Ph.D., U. of Wisconsin, Geography.

**George F. Beck**  
Classification, page 54, Geography.

**MATHEMATICS**

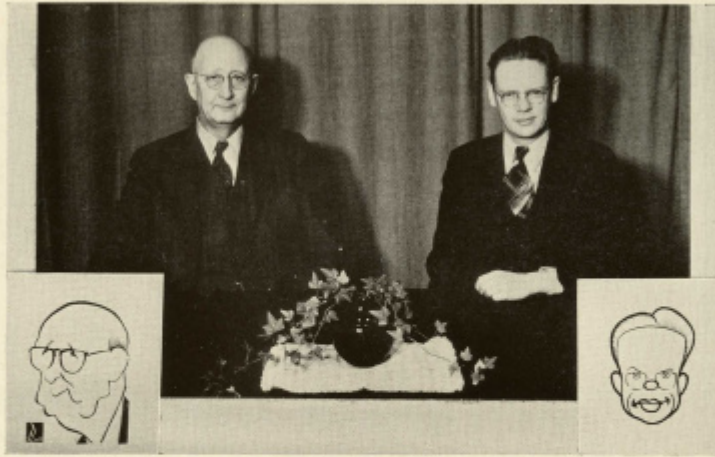

**Henry J. Whitney**  
B.S., Northwestern U.,  
Registrar, Mathematics.

**Joseph C. Trainor**  
Classification, Page 25,  
Mathematics.

**SOCIAL STUDIES**



**Alva E. Treadwell**  
M.A., Wash. State Col.,  
Commercial Education.

**Alene Fay Pugh**  
B.A., W. S. C. Commercial  
Education.

**Amanda K. Hebler**  
Classification, Page 21,  
Commercial Education.

**HISTORY**



Dr. V. Carstensen  
M.A., Ph.D., State U.  
of Iowa  
History

Harold E. Barto  
M.S. (Ed.), U. of  
Idaho  
History

Dr. R. M. Shaw  
Classification, page 44  
History

**SOCIAL SCIENCE**



O. Halbert Holmes  
M.H.A., M.A.,  
Columbia University  
Dean of Men  
Social Science

Seldon F. Smyser  
Ph.B., De Pauw, U.  
M.A., Ohio State U.  
Social Science

Margaret C. Holmes  
B.A., U. of Wash.  
Dean of Women  
Social Science

Dr. V. Carstensen  
Classification, page 46  
Social Science



A. S. B. COUNCIL

# Book 3

# SENIORS



**Akerson, Stanley**  
Rocholt, S. Dak.,  
Geog., Hist., Herodotus, Pres. Whit-  
beck club.

**Brady, Ethelyne**  
Wapato, Wash.,  
H. Art, Hist.

**Christopherson,  
Mary Lou**  
Yakima, Wash.,  
Eng., Soc. Sci., A. C.  
E.

**Demmert, Embert**  
Klawock, Alaska, I.  
Art, P. Ed.

**Anderson, Alvin**  
Seattle, Wash., Sel.  
Math., Football, W.  
Club.

**Burdick, Lydia**  
Centralia, Wash.,  
Eng., Lib. Sci., W.  
A. A., Library  
Scholarship.

**Clark, Elsie**  
Vancouver, Wash.,  
H. Art., Eng., A. C.  
E.

**Dunham, Herace**  
Jefferson, Iowa,  
Soc. Sci., Hist.

**Ashbaugh, John**  
Renton, Wash., Soc.  
Sci., Hist.

**Butler, Jocelyn**  
Mabton, Wash.,  
Mus., Geog., A Cap-  
pella, Orchestra, Sig-  
ma Mu Epsilon,  
Whitbeck Club, Off-  
Campus Club.

**Curtis, Thelma**  
Buckley, Wash.,  
Hist., Lib., Trans-  
fer from Bellingham.

**Dunstan, Louise**  
Bothell, Wash., Art,  
Soc. Sci., A. C. E.

**Balyeat, Dorothy**  
Ellensburg, Wash. H.  
Art, Geog., Kappa  
Delta Pi officer, Off-  
Campus Club.

**Cappa, Fable**  
Aberdeen, Wash. P.  
E., Soc. Sci., Golf,  
Campus Crier, Hyak-  
em Sport Editor,  
Business Star -W/  
Club.

**Davis, Betty**  
Aberdeen, Wash. H.  
Sci., Eng., Transfer  
U. of W., A. C. E.,  
Homecoming Dance  
Committee.

**Eastland, Mildred**  
Aberdeen, Wash. H.  
Art, Hist.

**Barnhart, Lillie**  
Ellensburg, Wash.  
Soc. Sci., Ed. Kappa  
Delta Pi.

**Carey, Bill**  
Renton, Wash.,  
Hist., P. Ed., New-  
man Club, Whitbeck  
Club, Basketball,  
Track, Decathlon '37.

**Davis, Helen**  
Ellensburg, Wash.,  
Hist., P. Ed.

**Eldredge, Ruth**  
Seattle, Wash., Eng.,  
Art., Editor Campus  
Crier '37-'38, Kappa  
Delta Pi, Hyakem  
'39, House Officer-  
Sue Lombard.

**Bayle, Doris**  
Yakima, Wash.,  
Hist., Lang., Trans-  
fer U. of W.

**Chambers, Bernice**  
Marysville, Wash.,  
Art, Geog., Trans-  
fer from W. W. C. E.

**Demmert, Arthur**  
Klawock, Alaska, I.  
Art, P. Ed.

**Eustace, Dorothy**  
Wenatchee, Wash.,  
Hist., Spch., Her-  
odotus Officer, Cam-  
pus Crier, Drams  
Plays.



# SENIORS



**Farnes, Marcella**  
Ellensburg, Wash.,  
Hist. Art, Art Club,  
I. C. E.

**Flajole, Mary**  
Seattle, Wash., Hist.,  
Engl., Herodoteans.

**Fotheringhill, Darield**  
Wilkeson, Wash.,  
Soc. Sci.-Hist.

**Gleason, Virginia**  
Seattle, Wash., Soc.  
Sci., Hist.

**Gould, Keith**  
Tacoma, Wash.,  
Mus. Math.

**Greene, Catherine**  
Redro Woolley,  
Wash., Hist.-Eng.,  
Whitbeck Club, A. C.  
E.-Sigma Mu Epilon.

**Greene, Odessa**  
Wapato, Wash., Sci.,  
P.

**Gregory, William**  
Glenwood, Wash., B.  
Sci., Hist., A Cap-  
pella Choir, Sigma  
Mu Epilon, I. E.-V.  
Pres., Munson-Dra-  
ma Plays.

**Guderian, Freds**  
Ellensburg, Wash.,  
General Coll.

**Hahn, Dorothy**  
Ellensburg, Wash.,  
Music, H. Ed., Sig-  
ma Mu Epilon, W.  
A. A.-Officer, Jun-  
ior Class-O. C. Offi-  
cer-A Cappella.

**Hahn, Laura**  
Ellensburg, Wash.,  
P. Sci.-Music, Or-  
chestra, Sigma Mu  
Epilon.

**Malay, Alvin**  
Ellensburg, Wash.,  
Soc. Sci., Transfer  
W. S. C., I. K.

**Harris, Roy**  
Chelan, Wash.,  
I. Art, Sci.

**Heala, Ione**  
Aberdeen, Wash.,  
Music-Ed., P. Arch.

**Hill, Nita**  
Pasco, Wash., Soc.  
Sci.-Spch.

**Hopkins, Willis**  
San Francisco, Cal.,  
Sci., P. Ed.

**Hubbell, Lois**  
Ellensburg, Wash.

**Huggins, Helen**  
Ellensburg, Wash.,  
Eng., Hist., Herodo-  
teans, Campus Crjer.

**Hust, Byron**  
Ellensburg, Wash.,  
Sci., Hist.,  
Transfer U. of W.,  
Herodoteans, Inter-  
national Relations  
Conference.

**Ireland, Pearl**

**Johnson, Pauline**  
Walla Walla, Wash.,  
Art, H. Art, A. S. B.  
Soc.-V. Pres. Kappa  
Delta Phi Editor,  
Who's Who in Amer.  
Col. and U. Campus  
Crier-Transfer W.  
S. C.

**Johnstone, Barbara**  
Vancouver, Wash.,  
Eng., Hist.

**Jones, Mabel**  
Seattle, Wash., Art-  
Soc. Sci., Art Club-  
V. Pres., W. A. A.

**Jose, Margaret**  
Port Angeles, Wash.,  
Art, Music, Hyakem  
Editor, Sigma  
Mu Epilon, Sec. Sr.  
Class, W. A. A.  
Council.

# SENIORS

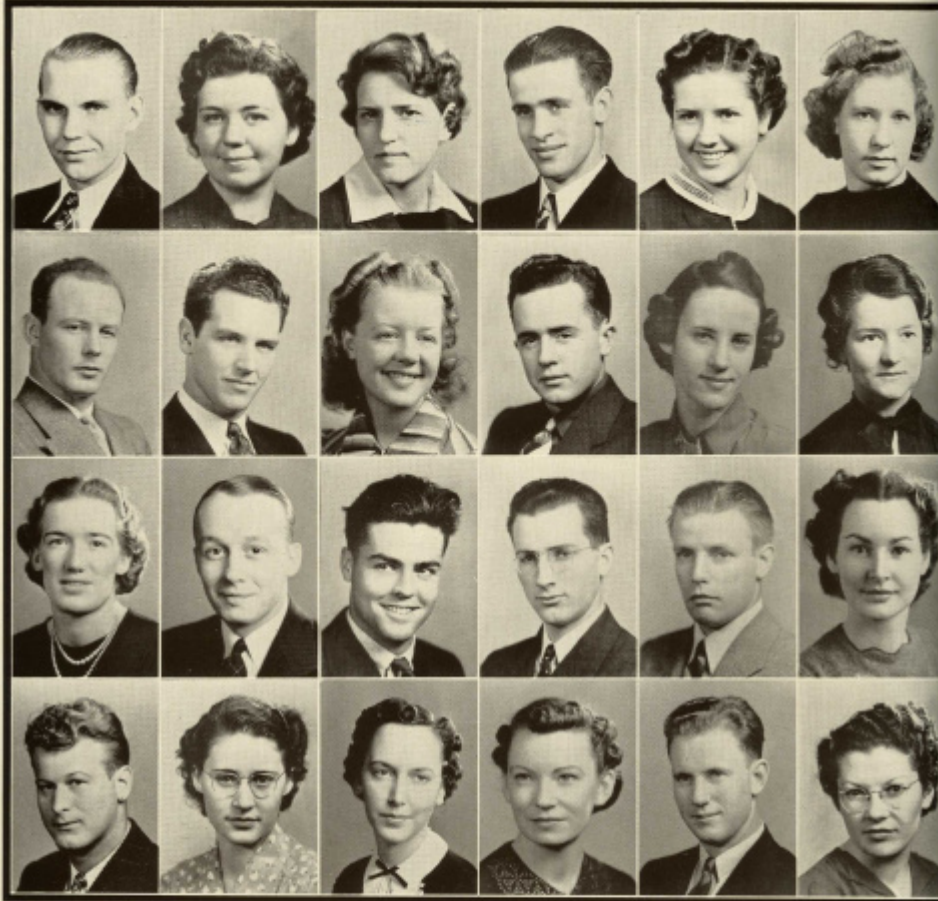

**Kaijala, Arvo**  
Aberdeen, Wash.,  
Mus., Hist., Orches-  
tra, Sigma Mu Epsilon,  
A Cappella, String  
Quartet.

**Langdon, Patricia**  
Sumner, Wash.,  
Music, Art, Pres.  
Sigma Mu Epsilon,  
Treas. Sue Lombard,  
W. A. A. Band, Or-  
chestra, A Cappella,  
Transfer C. P. S.

**Langworthy, Eleanor**  
Wenatchee, Wash.,  
Encl. Ed., W. A. A.

**Leckie, Curtis**  
Snohomish, Wash.,  
Hist., Math., Trans-  
fer U. of W.

**Lenhart, Edna**  
Dryden, Wash., Art,  
P. Ed.

**Lofstrom, Edna**  
Roxys, Wash., Hist.,  
Soc. Sc.

**Lund, Ted**  
Hoquiam, Wash.,  
Soc. Sc.-Hist., V.  
Pres. Senior Class  
Football, V. Pres.  
Munson.

**Meeks, Kenneth**  
Leaview, Wash.,  
Hist., P. Ed., Presi-  
dent A. S. B., I. K.  
Officer, V. Pres.  
Herodotean, V. Pres.  
Community Concert  
Band.

**Moberg, Dorothy**  
O. C. President,  
Drama Plays, Class  
Officer.

**Montgomery, H.**  
Grunelaw, Wash.,  
Mus., Hist., Pres.  
Munson Hall, Sigma  
Mu Epsilon Treas.,  
A Cappella.

**Morgan, June**  
Glasgow, Montana,  
C. Ed., Eng., A. C.  
E. Treasurer.

**Morrissey, Florence**

**Musson, Genevieve**  
Wenatchee, Wash.,  
P. Ed., Biol. Sc., W.  
A. A., A Cappella,  
Soc. Com. Kamola.

**Nagrodski, Peter**  
Chicago, Ill., Soc.  
Sc., Math.

**Nesbit, Robert**  
Ellensburg, Wash.,  
Hist., Soc. Sc.

**Orandorff, Harold**  
Tacoma, Wash.,  
Music, Hist., V.  
Pres. Sigma Mu Epsi-  
lon, Band, Orches-  
tra, Men's Quartet,  
A Cappella.

**Ove, Harold**  
Aberdeen, Wash.,  
Soc. Sci., Hist.

**Page, Patricia**  
Auburn, Wash.,  
Engl., Music, Sigma  
Mu Epsilon, Treas.  
Sue Lombard, Chap-  
man Homecoming  
Banquet.

**Pala, George**  
Aberdeen, Wash., P.  
Ed., Sci., A. S. B.,  
Soc. Com., Football  
Captain, W. Club  
President, A. S. B.  
Serg. Arms, Foot-  
ball.

**Parael, Ada**  
Ellensburg, Wash.,  
Hist., Fr.

**Perrault, Louise**  
Tonpenish, Wash.,  
Art, Fr., W. L.  
President, Kappa  
Delta Pi Assoc., Ed.  
Hyakam Crier, Jr.  
Soph. Class Officer.

**Peter, Vivian**  
Kennewick, Wash.,  
Art, Hist., Pres. Ka-  
mola, Hyakam, Cam-  
pus Crier, Art Club.

**Pettit, Maurice**  
Brewster, Wash., P.  
Ed., Sci., Sr. Class  
Pres., Pres. Munson,  
Track Inspirational,  
Award Popularity,  
Award for Athletics.

**Plunkett, Dorothy**  
Ellensburg, Wash.,  
Music, Math., Band  
Orchestra, A Cap-  
pella, Sigma Mu  
Epsilon Historian.

# SENIORS

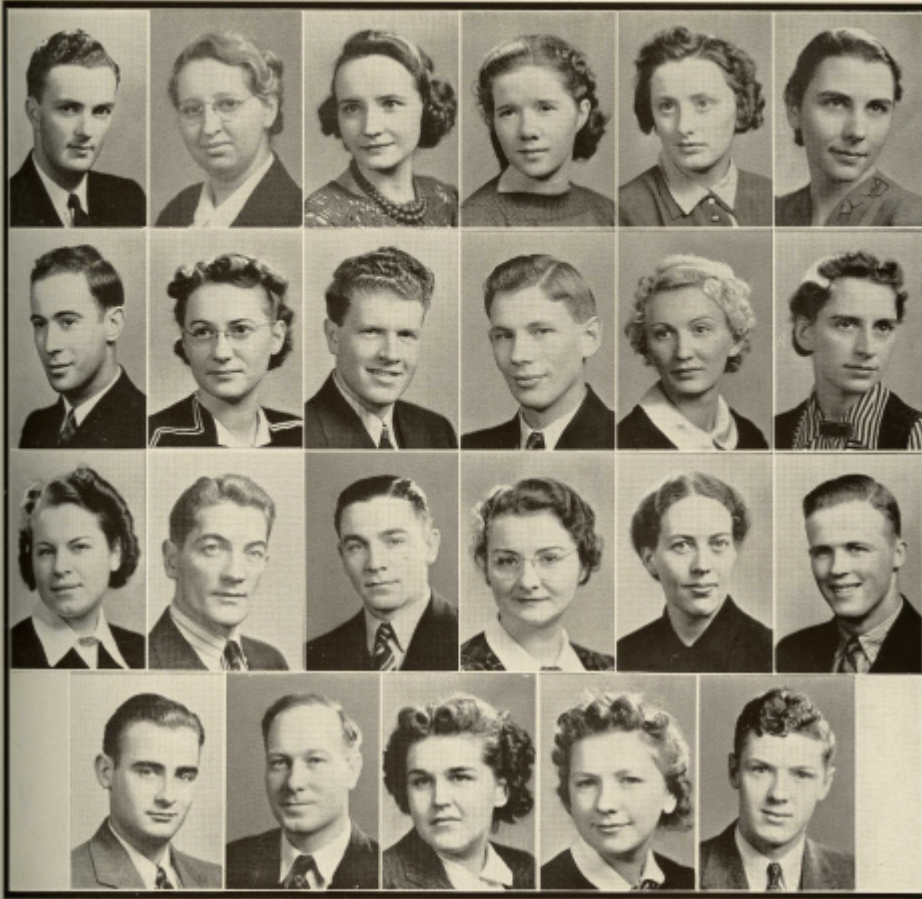

<b>Porter, John</b> Aberdeen, Wash., So. Sc., P. Sc., Kappa Delta Psi, Whit- lock Club, Sec- Treas. of Munson Hall.	<b>Ranum, June</b> Ellensburg, Wash., H. Ed., P. Ed., Art Club, A. C. E.	<b>Reidhead, Virginia</b> Centralia, Wash., Eng. Art., Pres. Art Club.	<b>Reil, Ethel</b> Redmond, Wash., H. Ed.-Soc. Sc.	<b>Reischke, Eveline</b> Norma, North Dako- ta, Biol., H. Art, Off Campus Club.	<b>Ridley, Dorothy</b> Cheyenne, Wyo., Spch., Hist., Pres. Kappa Delta Phi, Herodotus, Dra- ma Plays, Who's Who Among Col- Students.
<b>Rasmussen, Jack</b> Eauclaw, Wash., Hist., Art, I. K. Duke-Kappa Delta Psi, Herodotus, Band, Who's Who, Drama Plays.	<b>Russell, Charlotte</b> Yakima, Wash., Hist., Music, Teach- ing Fellowship Ed- ison Sch., Hyakem, A. C. E., Band.	<b>Sanders, Don</b> Ellensburg, Wash., P. E. Hist., W. Club, Basketball Captain.	<b>Schreiner, Ralph</b> Ellensburg, Wash., P. Sc., Hist., A Cap- pella Choir, Hyakem.	<b>Schroeder, Lois</b> Ellensburg, Wash., Hist., Fr., A Cap- pella, Chairman May Prom.	<b>Schultz, Athalia</b> Pe Ell, Wash.
<b>Sater, Nellie</b> Yakima, Wash., Hist., Soc. Sc.	<b>Sellman, Edgar</b> Pacific Beach, Wash., Soc. Sc., P. Sc.	<b>Smith, James</b> Ellensburg, Wash., Music, Sol., I. K., Duke-Yell King, Pep Band Director - V, Pres. Sigma Mu Ep- silon, V. Pres. Soph. Jr.	<b>Somerville, Alice</b> Aberdeen, Wash., Art, Soc. Sc., A. C. E.	<b>Spurling, May</b> Ellensburg, Wash., H. Sc., H. Art, O. C. Council.	<b>Stephens, Tom</b> Ellensburg, Wash., H. Ed., Hist., I. K., Tennis, "W" Club, Basketball.
<b>Stevens, John</b> Ridgefield, Wash., P. Sc., Math., Trans- fer W. S. C., I. K., Drama Plays.	<b>Trzynka, Arthur</b> Ellensburg, Wash., E. Arts, Transfer from State Teachers College, Dickinson, North Dakota.	<b>Westlake, Helen</b> Everett, Wash., Hist., Music.	<b>Whitfield, Margaret</b> Ellensburg, Wash., Mus., Fr., A. C. E., Band, Orchestra.	<b>Vandenbrink, John</b> Wapato, Wash., Hist., P. Ed., V. President A. S. E., Pres. Munson, Bas- ketball, "W" Club.	

# JUNIORS

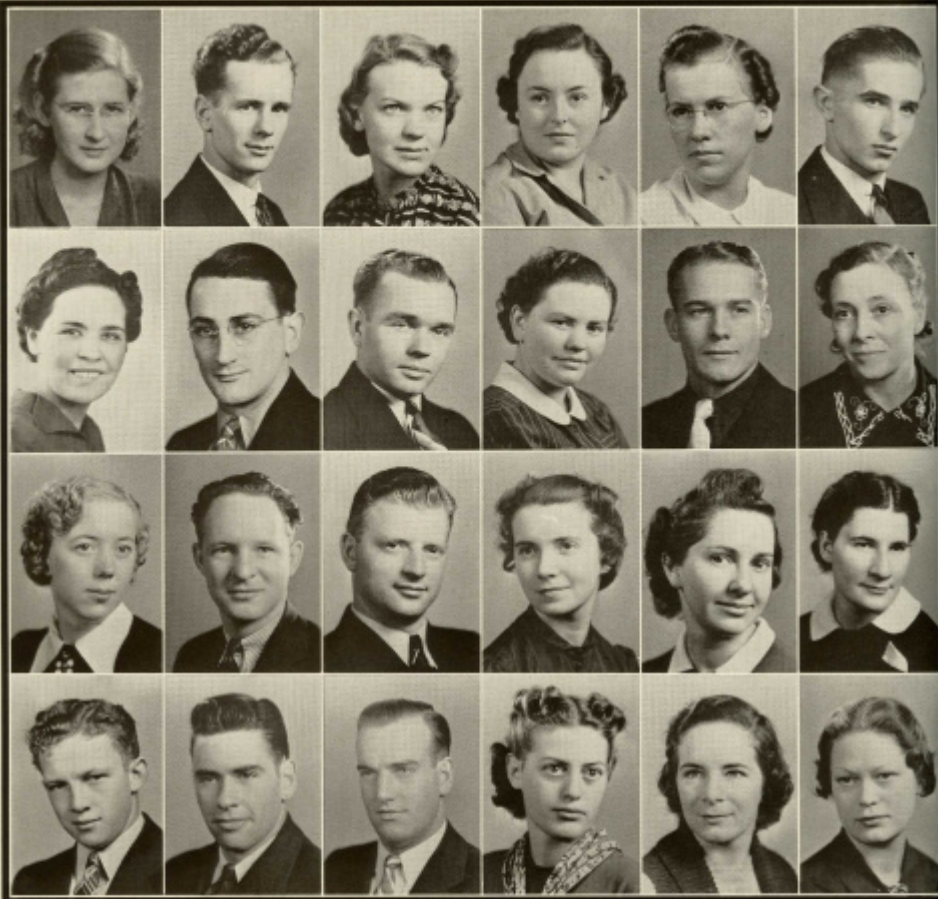

**Anderson, Gladys**  
Ellensburg, Wash.,  
General College.

**Angelina, Frank**  
Tacoma, Wash.,  
Hist., Newman Club,  
F. S., Sgt. Arms,  
Tennis.

**Armstrong, Mary J.**

**Ashim, Virginia**  
Rumslaw, Wash.,  
Soc., Lib., Transfer  
U. of W., Crier,  
Plays, Soc. Com. Sue  
Lombard.

**Augustavo, Leona**  
Thorp, Wash., Home  
Arts.

**Bailey, Jimmy**  
Palmer, Wash.  
Hist., Eng.

**Baronovich, Marjorie**  
Hydaburg, Alaska,  
H. Arts, Soc. Sc.,  
Transfer Whitworth  
College, Spokane, A.  
C. E.

**Barr, Romeo**  
Ravensdale, Wash.,  
I Arts, Soc. Sc.

**Bedard, Beryl**  
Tieton, Wash., H.  
Ed., Indus. Art,  
Pres. Newman Club.

**Bedard, Clara**  
Tieton, Wash., H.  
Art, Geog., Newman  
Club.

**Bowers, Keith**  
Ellensburg, Wash.,  
General College.

**Bowie, Elizabeth**  
Chelan, Wash., K.  
Ed.

**Braden, Marcella**  
White Swan, Wash.,  
Geog., Eng., W. A.  
A., Whitbeck Club,  
Campus Crier, A. C.  
E.

**Brain, James T.**  
Thorp, Wash., Gen-  
eral College.

**Breithaupt, Charles**  
St. John, Wash.,  
Hist., P. Ed., Ex-  
chequer, I. K., "W"  
Club, Serg. of Arms  
of Freshman Class.

**Brewer, Margaret**  
Tacoma, Wash.,  
Hist.

**Brown, Marjorie E.**  
Wenatchee, Wash.,  
Music, Lib., Sigma  
Mu Epsilon, Kappa  
Delta Pi, String  
Quartet, Orchestra,  
String Ensemble, A  
Cappella.

**Brunner, Dora**  
Wenatchee, Wash.,  
P. Ed., Geog., Pres.  
W. A. A., Whitbeck  
Club, Kappa Delta  
Pi.

**Bull, Walter**  
Ellensburg, Wash.,  
Music, Soc. Sc.

**Burch, Howard**  
Ellensburg, Wash.,  
Phy. Sc., Math.

**Burnett, Commodore**  
Shelton, Wash.,  
Hist., P. Ed., Foot-  
ball, "W" Club.

**Burwell, Betty**  
Tacoma, Wash.,  
Art, Fr., Transfer C.  
P. S., Hyakem, W.  
A. A.

**Byson, Marjorie**  
Positon, Minn., Mus-  
ic, Sigma Mu Epsi-  
lon, Kappa Pi, Kappa  
Delta Pi, Campus  
Crier.

**Calkins, Grayce**  
Ephrata, Wash.,  
Biol. Sc.

# JUNIORS



**Carlson, Arnold**  
Hoquiam, Wash.,  
So. Sc., P. Ed.,  
Transfer Grays Harbor  
Junior College.

**Carolla, Olga**  
Cle Elum, Wash.,  
Art. Soc. Sec., Kappa  
Delta Pi, Women's  
League Scholarship,  
Art Club, Campus  
Crier.

**Garr, Bob**  
Ellensburg, Wash.,  
P. Ed., Soc. Sc.,  
Football, Tennis,  
Basketball.

**Cole, Nita**  
Aberdeen, Wash.,  
So. Sc., Sc., Trans-  
fer Grays Harbor  
Junior College, A. C.  
E., A Cappella.

**Connell, Annaray**  
Hoquiam, Wash.,  
P. Ed., Soc. Sc., Of-  
ficer W. A. A., Kap-  
pa Pi.

**Currie, Betty**  
Monroe, Wash., Soc.  
Sc., H. Art, W. A. A.,  
Transfer W. S. C.

**Dahlberg, Lillian**  
Hoquiam, Wash.,  
So. Sc., Mus., A  
Cappella, Dance  
Drama, Transfer  
from Grays Harbor  
Junior College.

**Day, Virginia**  
Tacoma, Wash.,  
Hist., Fr., Pres. Ess  
Lombard, Herodo-  
teans, A. C. E.  
Women's League  
Council.

**Dekker, Lydia**  
Oreanger, Wash., Art  
Eng., W. A. A., Art  
Club.

**Dempster, Violet**  
Auburn, Wash.,  
Eng., Music, A Cap-  
pella, Publications  
Representative for  
A. C. E.

**Des Voigne, Merritt**  
Tacoma, Wash.,  
Hist., P. Ed., Bus.  
Mgr., Evakem and  
Crier, Officer I. K.,  
Freshman Treas.,  
Sgt. at Arms Junior.

**Dickson, Edmond**  
Ellensburg, Wash.,  
Hist., C. Ed., Kappa  
Delta Pi, Golf, Hero-  
doteans, "W" Club.

**Dieds, Valva**  
Anacostia, N. Dak.,  
Wash. Eng., Sigma  
Xi Epsilon, A. C. E.

**Dieringer, Nick**  
Bismillah, Wash.,  
So. Sc., Eng., V.  
Pres. Mimsen Stu-  
dent Council, Kappa  
Delta Pi, Jr. Class  
Pres., Soph. Dance  
Chairman.

**Elder, June**  
Ellensburg, Wash.,  
So. Sc., Geog.

**Elder, Walter**  
Yakima, Wash.,  
Hist., Soc. Sc., Hero-  
doteans.

**Ellis, Jessie**  
Ellensburg, Wash.,  
Eng., Fr., Kappa  
Delta Pi.

**Erickson, Genevieve**  
St. Lowell, Wash.,  
So. Sc., Hist.,  
Transfer W. S. C.

**Evass, Ruth Mae**  
Everett, Wash., B.  
St., H. Art.

**Fairbrook, Helen**  
Yakima, Wash., Art,  
Music, Soc. Wom-  
en's League, Soc.  
Ess Lombard, Sec-  
Treas. Jr. Class, V.  
P. Art Club '38,  
Dance Drama.

**Fish, Nina**  
Ellensburg, Wash.,  
B. Ed., Gen. Coll.

**Fish, Nita**  
Ellensburg, Wash.,  
Eng., H. Ed., Dance  
Drama.

**Franklin, Betty**  
Hoquiam, Wash.,  
Eng., Hist.

**French, James**  
Ellensburg, Wash.,  
Geol., H. Ed.

# JUNIORS

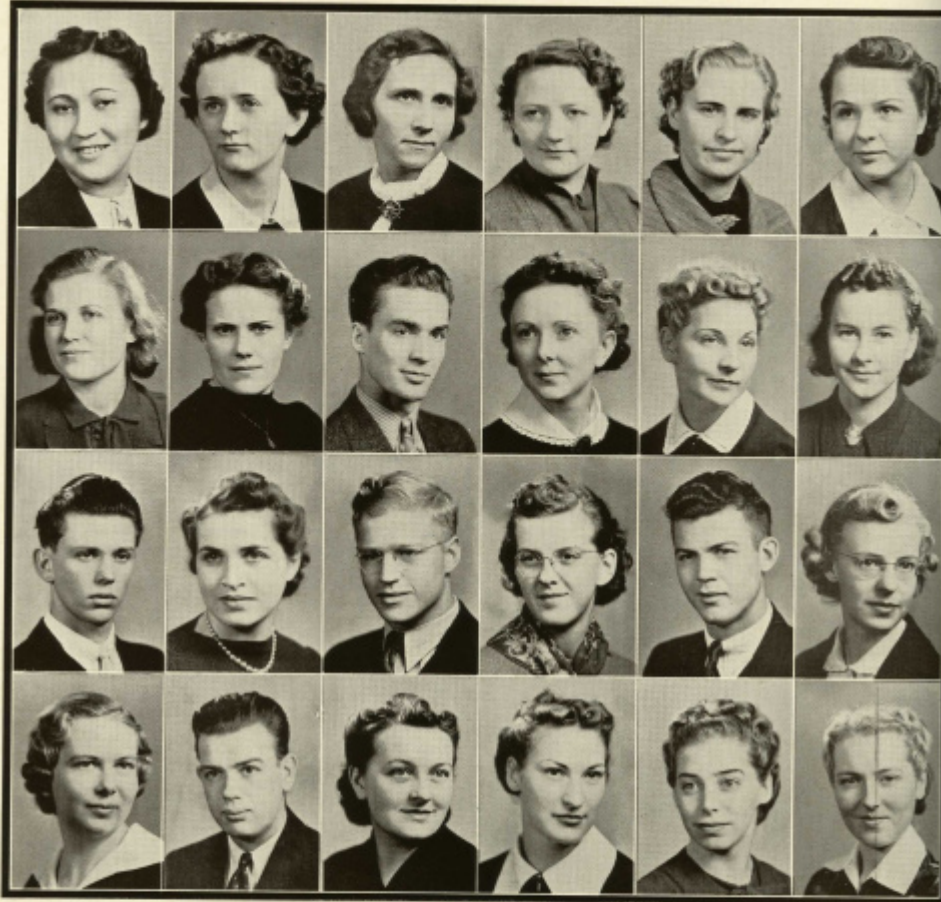

George, Bertha  
Hydaburg, Alaska,  
Art, H. Art, A. C. E.

Greenwood, Ruth  
Aberdeen, Wash.,  
Soc. Sc., Eng.,  
Transfer Grays Har-  
bor Junior College,  
W. A. A.

Groseclose, Lillian  
Wytheville, Va., Soc.  
Sc., Pr.

Hagstrom, Arlene  
Centralia, Wash.,  
Hist., Spch.

Hagstrom, Violet  
Everett, Wash., H.  
Art, Mus., Sigma Mu  
Epsilon, Vice Pres.,  
Carr. Sec., Treas. W.  
A. A., Band & Orch.

Harrell, Juanita  
Ellensburg, Wash.,  
Art, Music.

Hart, Irma  
Cowlitz, Wash.,  
Geog., H. Art, Whit-  
beck Club.

Heater, Elizabeth  
Grandview, Wash.,  
H. Art, B. Ed.

Heath, Herbert

Higgins, Trula  
Wapato, Wash., H.  
Art, Soc. Sc., Soc.  
Comm. Kamola.

Hildebrand, M.  
Cle Elum, Wash.,  
H. Art, Sc.

Hillman, Julia  
Yakima, Wash.,  
Spch., Eng., W. A.  
A.

Holt, Clayton  
Wenatchee, Wash.,  
Math., Sc.

Hornbeck, Katharyn  
Ellensburg, Wash.

Ireland, John  
Ellensburg, Wash.,  
Math., P. Sc.

Ittner, Wilma  
Tacoma, Wash.,  
Eng., Hist., A. C. E.  
Crier.

Jasper, Raphael  
Rosllyn, Wash., Soc.  
Sc., Hist., Herodo-  
teans, V. Pres. Fresh  
Class.

Jensen, Ruth  
Bickleton, Wash.,  
Art, Eng., A. Cap-  
pella.

Johnson, Dollie  
Ridgefield, Wash.,  
Home Ec., Transfer  
Clark Jr. College,  
Vancouver.

Johnson, Edgar  
Aberdeen, Wash., P.  
Sc., Math.

Johnson, Lois Mae  
Great Falls, Mont.,  
Art, H. Ed., A. C. E.,  
W. A. A., Art Club.

Joyner, Lois  
North Bend, Wash.,  
P. Ed., Soc. Sc., W.  
A. A., Dance Dra-  
ma, Orchestra.

Keller, Lois  
Seattle, Wash., Art,  
P. Ed.

Kerr, Bettie  
Tacoma, Wash.,  
Hist., Eng., Dance  
Drama Plays.

# JUNIORS



**Kidder, Warren**  
Prosser, Wash.,  
Sph.-Soc. Sc., Sigma Mu Epsilon, A Cappella Choir.

**Kimer, Wallace**

**Lassie, Joe**  
Hoodsport, Wash.  
Math., Hist., Pres. Soph. Class, Kappa Delta Pi, Frax. Herodoteans, Moser Cup Award, Football.

**Lee, Dorothy**  
Ellensburg, Wash., Engl., Hist.

**Le Fabre, Helen**  
Lewiston, Idaho.  
Engl., Ed., Psych., Kappa Pi.

**Lippincott, Carol**  
Pas. Ed., Wash., Soc. Sc., Geol., W. A. A., A. C. R., Sec. Women's League.

**Luis, Loretta**  
Okanogan, Wash., Sph., Hist., Herodoteans, Newman Club, Drama Plays.

**Lounsbury, James**  
Seattle, Wash., H. Ed., Hist., A.S.B. Soc. Comm., Sports Ed., Campus Crier, Football I, S. W. Club.

**Lusby, Marie**  
Wapato, Wash., Art, H. Art, Pres. Kamola, Treas. Women's League—Women's League Council.

**Manning, Mary**  
Ellensburg, Wash., Gen. Coll., Newman Club, Sec. O. C., Treas. O. C.

**Martin, Eleanor**  
Montesano, Wash., Hist., Geog.

**Martin, Mildred**  
Ellensburg, Wash., Engl., Hist., A Cappella, Kappa Pi, Transfer U. W.

**Martin, Thad**  
Olympia, Wash., B. Sci., I. Art.

**Martin, Bill**  
Ellensburg, Wash., P. Ed., Hist.

**Mather, Gertrude**  
Ketchikan, Alaska,  
Engl., music, A Cappella.

**Mathews, Laurence**  
Ellensburg, Wash., B. Sci., Math.

**Mauerman, Ruth**  
Chesham, Wash., Engl., Sp., Transfer, W. S. C., H. C. E., Y. W. C. A., W. S. C.

**McCormick, Stella**  
Yakima, Wash., Engl., Hist.

**McCrae, Jean**  
Takima, Wash., H. Arts, Geog., White Rock Club, O. C. Council.

**McDonnell, Oberta**

**McNames, Phyllis**

**McNeil, Maxine**  
Ellensburg, Wash., B. Sc., Soc. Sc.

**Meddins, Winifred**

**Metcalf, Lee**  
Ellensburg, Wash., B. Sci., Hist., I. K., Newman Club.

# JUNIORS

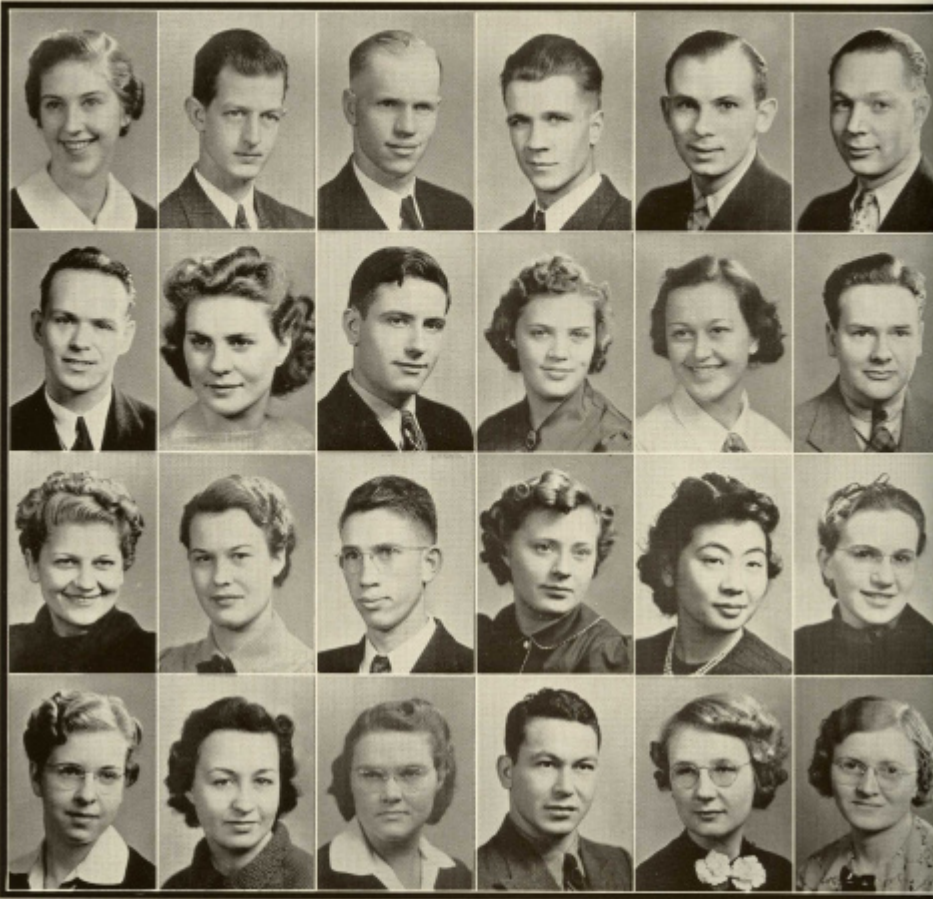

<b>Mickelsen, M.</b> Selah, Wash., Engl., Hist.	<b>Miller, Don</b> Chehalis, Wash., Hist., Music.	<b>Miller, Elbert</b> Mao, Wash., Geog., Sci. Pres. Whitbeck Club.	<b>Milton, Robert</b> Kittitas, Wash., P. Sci., Math.	<b>Mitchell, Lloyd</b> Ellensburg, Wash., Gen. Coll., I. K.— Campus Officer, A Cappella, Student Council.	<b>Mix, Art</b> Wenatchee, Wash., Hist., P. Ed., Drama Plays.
<b>Moe, Iver</b> Anacortes, Wash., P. Ed., Engl.	<b>Murphy, Evelyn</b> Hoquiam, Wash., Soc. Sc., Engl., A. C. E., W. A. A., Home- coming Queen.	<b>Myers, Bill</b> Ellensburg, Wash., Hist., Geol.	<b>Nelson, Betty</b> Kirkland, Wash., P. Ed., Soc. Sc., W. A. A. Officer.	<b>Neve, Hilda</b> Tieton, Wash., Geog., H. Art, A Cappella, Whitbeck Club.	<b>Newell, Dwight</b> Olympia, Wash., Hist., Spch., Drama Plays.
<b>Nicholls, Dorothea</b> Cle Elum, Wash., Soc. Sc., Hist., Pres. A. C. E.	<b>Noble, Wanda</b> Harrish, Wash., P. E., H. Ec., W. A. A.	<b>Norton, Charles</b> Wapato, Wash., P. Sci., Math., Hya- kem.	<b>Nylund, Lorraine</b> Seattle, Wash., Art, History, A. C. E.	<b>Ota, May</b> Kappa Delta Pi Of- ficer—O. C. Officer.	<b>Ozbolt, Mary</b> Tieton, Wash., Hist., Soc. Sc., Offi- cer Newman Club, Kappa Delta Pi, Sec. O. C., O. C. Scholar- ship, Pres. I. R. Con- ference.
<b>Palfelt, Anne</b> Auburn, Wash., Mus., Art, Sigma Mu Epsilon, W. A. A., Choir, Band, Orch.	<b>Palmer, Peggy</b>	<b>Phelps, Betty</b> Ellensburg, Wash., Gen. Coll.	<b>Pitt, George</b> Wapato, Wash., P. Ed., Hist.	<b>Potretzke, Murian</b> Longview, Wash., P. Sci., Math., Campus Crier.	<b>Purchase, Edith</b> Wapato, Wash., Soc. Sc., Math.



# JUNIORS



**Reigin, Edith**  
Yakima, Wash.,  
Sec. Sc., Engl.,  
Dance Drama, Dra-  
ma Plays, Transfer  
Yakima Junior Col-  
lege.

**Rath, Emma**

**Schutt, Paul**  
Bast, Ore., Geog.,  
Math., Transfer Ore.  
State Normal, Mon-  
mouth.

**Spring, Bob**  
Shelton, Wash., Gen.  
Ed., Hyakem.

**Repetto, Don**  
Portland, Ore., Art,  
Ind. Art, Art Club,  
Sigma Mu Epsilon,  
A Cappella, Campus  
Crier, Drama Plays.

**Sablocki, Helen**  
Chehalis, Wash.,  
Hist., P. Ed., V.  
Pres., W. L., Kappa  
Delta Pi, Sec. Sus  
Lombard, Herodo-  
teans, W. A. A.,  
Crier, Hyakem.

**Sehmel, Doris**  
Gig Harbor, Wash.,  
Spch., Geog., Kappa  
Delta Pi, W. A. A.,  
Drama Plays, Pres.  
Whitbeck Club.

**Steele, Marie**  
Auburn, Wash., Soc.  
Sc., H. Ed., W. A. A.,  
Dance Drama, A  
Cappella.

**Rogers, Marie**  
Ellensburg, Wash.,  
Art, Lit.

**Schatzke, Muriel**  
Tacoma, Wash., II,  
Arts, Soc. Sc.,  
Transfer W. S. C.,  
Sus Lombard Coun-  
cil.

**Skeltan, Merle**  
Kolo, Wash., Engl.,  
Lib. Sc., Pres. Kap-  
pa Pi, V. Pres. A. C.  
E.

**Stewart, Margaret**  
Longview, Wash.,  
Engl., Ger., A. C.  
E.-W. A. A.

**Rogers, Wynne**  
Ellensburg, Wash.,  
So. Soc. Sc., Orches-  
tra-Band, Soc.  
Comm. Freshman  
Class, I. K.

**Schmidt, Vernice**  
Aberdeen, Wash.,  
Soc. Sc., Engl.,  
Transfer Grays Har-  
bor Junior College,  
W. A. A.

**Smith, Edward**  
Hiet., Soc. Sc., Bas-  
ketball, Herodo-  
teans.

**Stoddard, Jack**  
Hoquiam, Wash.,  
Hist., P. Ed., V.  
Pres. Jr. Class, New-  
man Club, Basket-  
ball, Track.

**Rolph, Gordon**  
Prosser, Wash.,  
Hist., P. E., Pres.  
Munson, Herodo-  
teans.

**Schneidmiller, M.**  
St. John, Wash.,  
Gen. Coll.

**Snelgrove, Edward**  
Shelton, Wash., P.  
Ed., E. Sc.

**Stoves, Alice Joyce**  
Cle Elum, Wash.,  
Home Ec., Ind. Art,  
Dance Drama, Kap-  
pa Pi Sec., A Cap-  
pella, Art Club.

**Rete, Mary Jane**  
Purker, Wash., P.  
E., Hist., Soc. W. A.  
A., Soc. Comm. W.  
A. A., Treas. Kam-  
ala, Dance Drama.

**Schrengelst, E. J.**  
Sumner, Wash., P.  
Ed., Soc., W. A. A.,  
A. C. E., Dance  
Drama.

**Sodya, John**  
Ellensburg, Wash.,  
Sc.

**Sund, Doris**  
Hoquiam, Wash.,  
Soc. Sc., Engl., A. C.  
E.

# JUNIORS

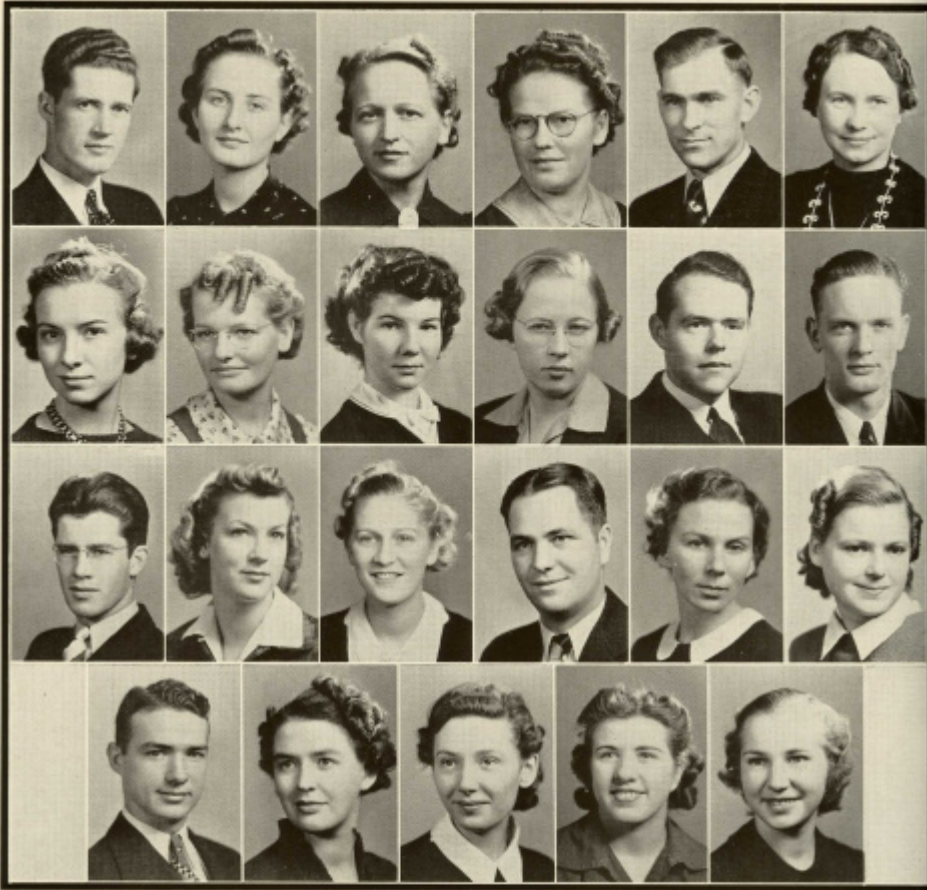

Sutton, Faye Wapato, Wash., P. Ed., Sci., Basketball, Track.	Taylor, Ruth Saint John, Wash., Geog., H. Art.	Thrash, Bertha Gir Harbor, Wash.	Tonning, Bernice Grandview, Wash., Mus., Geog.	Tranum, Gunar Olympia, Wash., Hist., Ed., Kappa Delta Pi, Herodoteans, Campus Crier.	Tryzuka, Nora
Valentine, Virginia Mount Vernon, Wash., Engl., Hist., Transfer Whitman Col., Orchestras Dance Group, Campus Crier.	Von Bergen Louise Ellensburg, Wash., P. Ed., Engl.	Walker, Frances Kirkland, Wash., Soc. Sc., P. Ed.	Weber, Elsie Quincy, Wash., Hist., Geog., Whitbeck Club, W. A. A., I. S. A. A.	Welsh, Roy Centralia, Wash., Mus., Fr., Sigma Mu Epsilon.	Whiting, Donald Grandview, Wash., Ind. Arts.
Whitner, Robert Colby, Wash., Engl., Hist., Herodoteans, Ed. Campus Crier, Student Council, I. K.—Bus. Mgr., Campus Crier.	Wickersham, Ellen Yakima, Wash., H. Art, Art Soc., A. C. E., V. Pres. Sue Lombard, Art Club, A Cappella.	Wicklund, Eleanor Issaquah, Wash., P. Ed., Art.	Willoughby, D. A. Buffalo, Wyo., Geog., Math., Kappa Delta Pi, Pres. Whitbeck Club.	Wilson, Audell Ellensburg, Wash., H. Art, H. Sci.	Wilson, Thelma Toppenish, Wash., Soc. Sc., Campus Crier.
Woodward, Everett Ellensburg, Wash., P. Ed., Hist., Pres. Fresh Class, Herodoteans, Basketball, Track.	Young, Corinne Port Townsend, Wash., Lit., Fr.	Zamzow, Ione Wapato, Wash., Mus., Hist., Pres. Kamela, Kappa Delta Pi, A Cappella, V. Pres. Sigma Mu Epsilon.	Zimelman, Wilma Gulley, Wash., P. Ed., H. Art, W. W. A.	Zygar, Julia Pe Ell, Wash., Hist., H. Art, Herodoteans, Treas. Kappa Pi, A Cappella.	

# SOPHOMORES

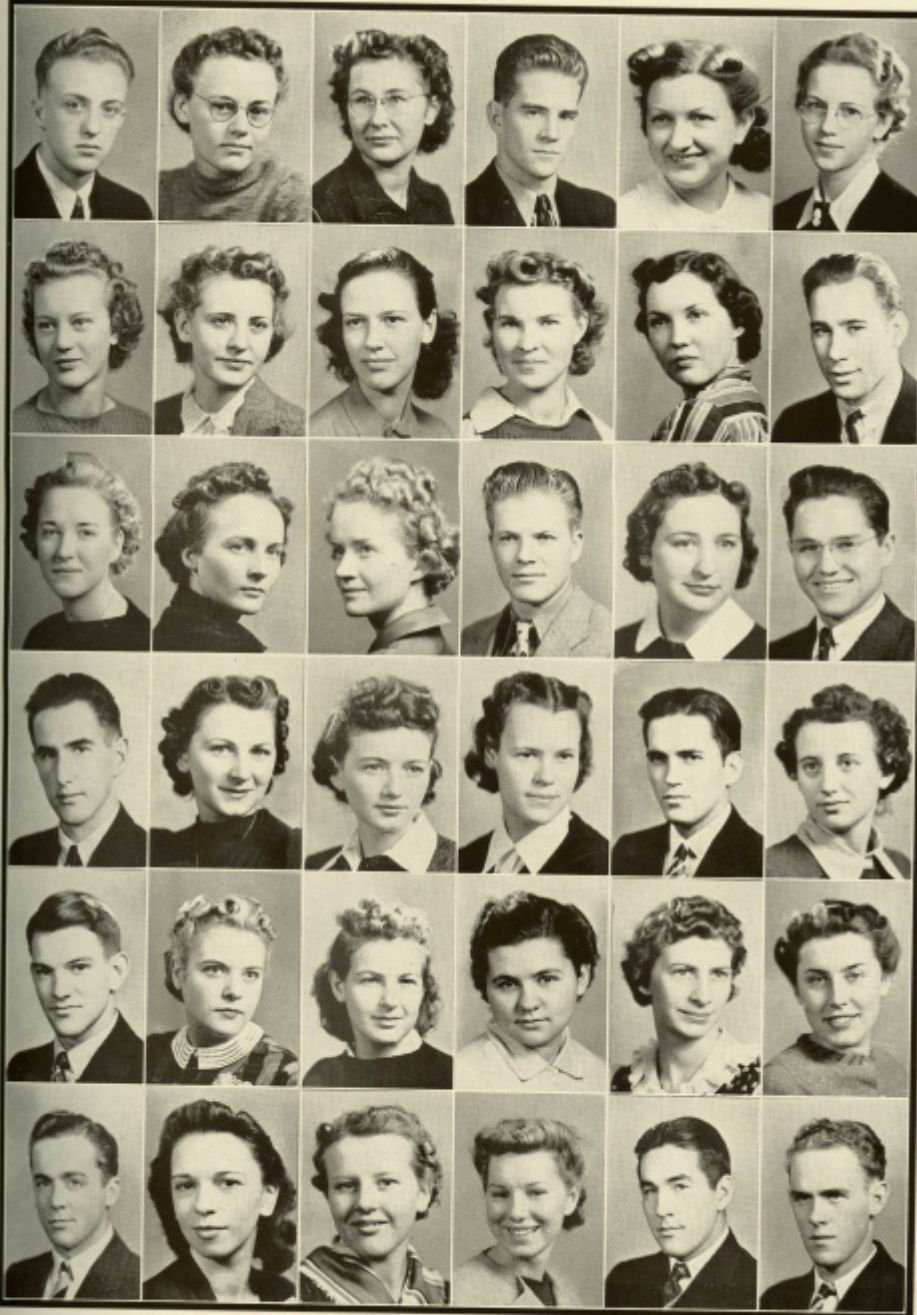

Adams, Sam  
 Berkey, Frankie  
 Baw, Eleanor  
 Brock, William  
 Campbell, Clifford  
 Conner, Barney

Alexander, Wanda  
 Biner, Betty  
 Bowers, Helen  
 Brisbin, Maxine  
 Candage, Vina  
 Cooke, Ruth

Allen, Jean  
 Black, Theda  
 Bowers, Marion  
 Brown, Marjorie J.  
 Carrier, Cleo  
 Cooper, Virginia

Anderson, Victor  
 Bloom, Shirley  
 Brain, George  
 Burnham, Mary  
 Clark, Virginia  
 Coventon, Kathleen

Barclay, Thelma  
 Booth, Edith  
 Brain, Patricia  
 Burton, Austin  
 Cochrane, Ethel M.  
 Coy, Robert

Berkey, Elsie  
 Bostonero, A.  
 Brailier, Paul  
 Burwell, Barbara  
 Colman, Lillian  
 Crimp, Jared

# SOPHOMORES

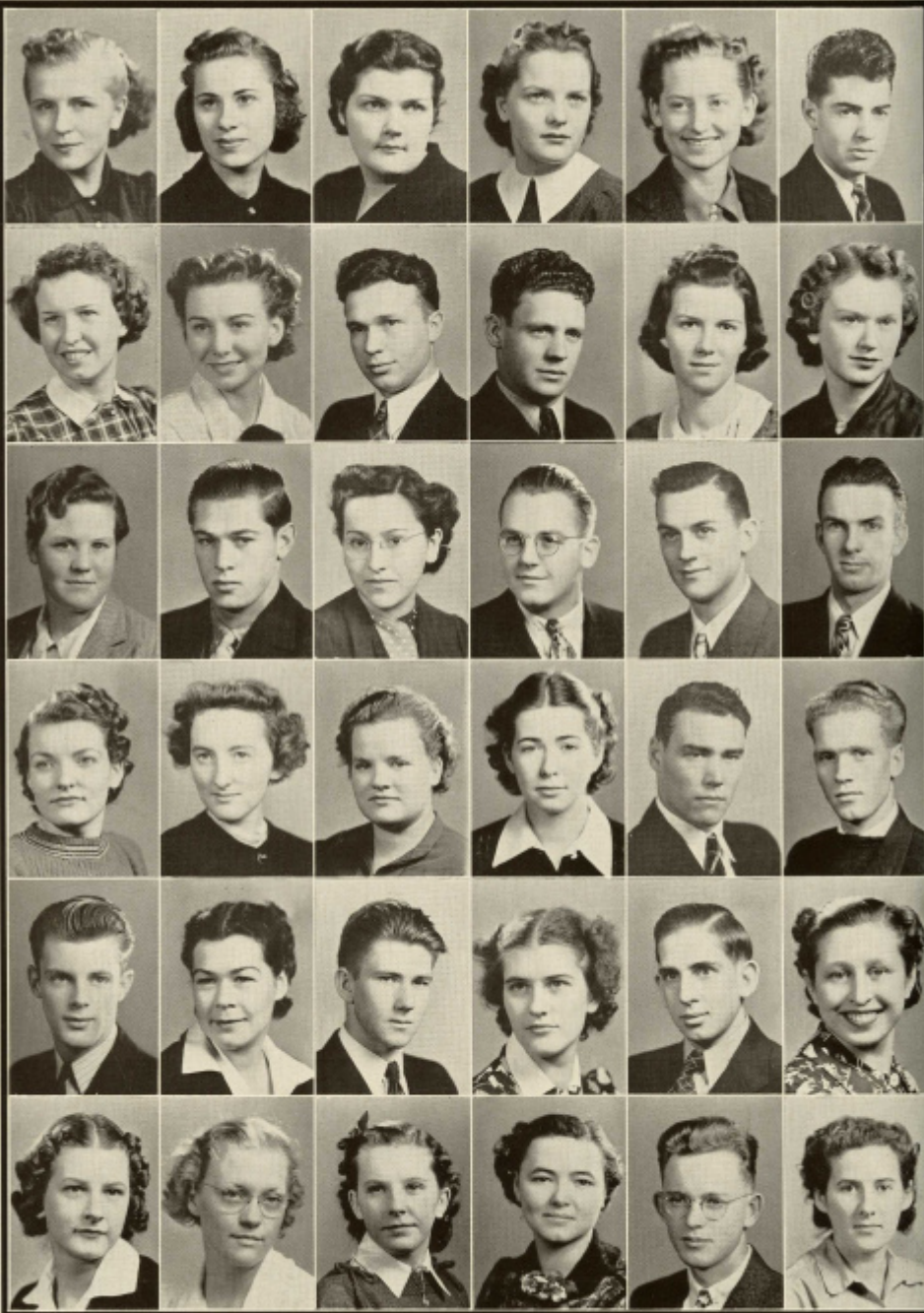

Custer, Marguerite  
 Douglas, Mary  
 Evens, Lila  
 Fuller, Kathleen  
 Green, Jim  
 Harris, Edythe

Deaton, Geneva  
 Dunn, Betty  
 Farris, Glenn  
 Funness, Jeanette  
 Hahn, Ruth  
 Hays, Betty

Dickson, Ellen  
 Eckis, Theodore  
 Flander, Leona  
 Gibson, Verna  
 Hamblen, Wm.  
 Heath, Dorthea

Dimmitt, Charlotte  
 Ekman, Earl  
 Fick, Gayle  
 Gilmers, Louise  
 Hanf, Dorothy  
 Heberlein, Freda

Dodge, Lois  
 Ellsworth, Lois  
 Fittner, Joe  
 Goodman, Allen  
 Hanft, Gerald  
 Hendrix, Louis

Dorey, Ivan  
 Estes, Jean  
 Franich, George  
 Green, Don  
 Hanson, Joyce  
 Henks, Emma

# SOPHOMORES

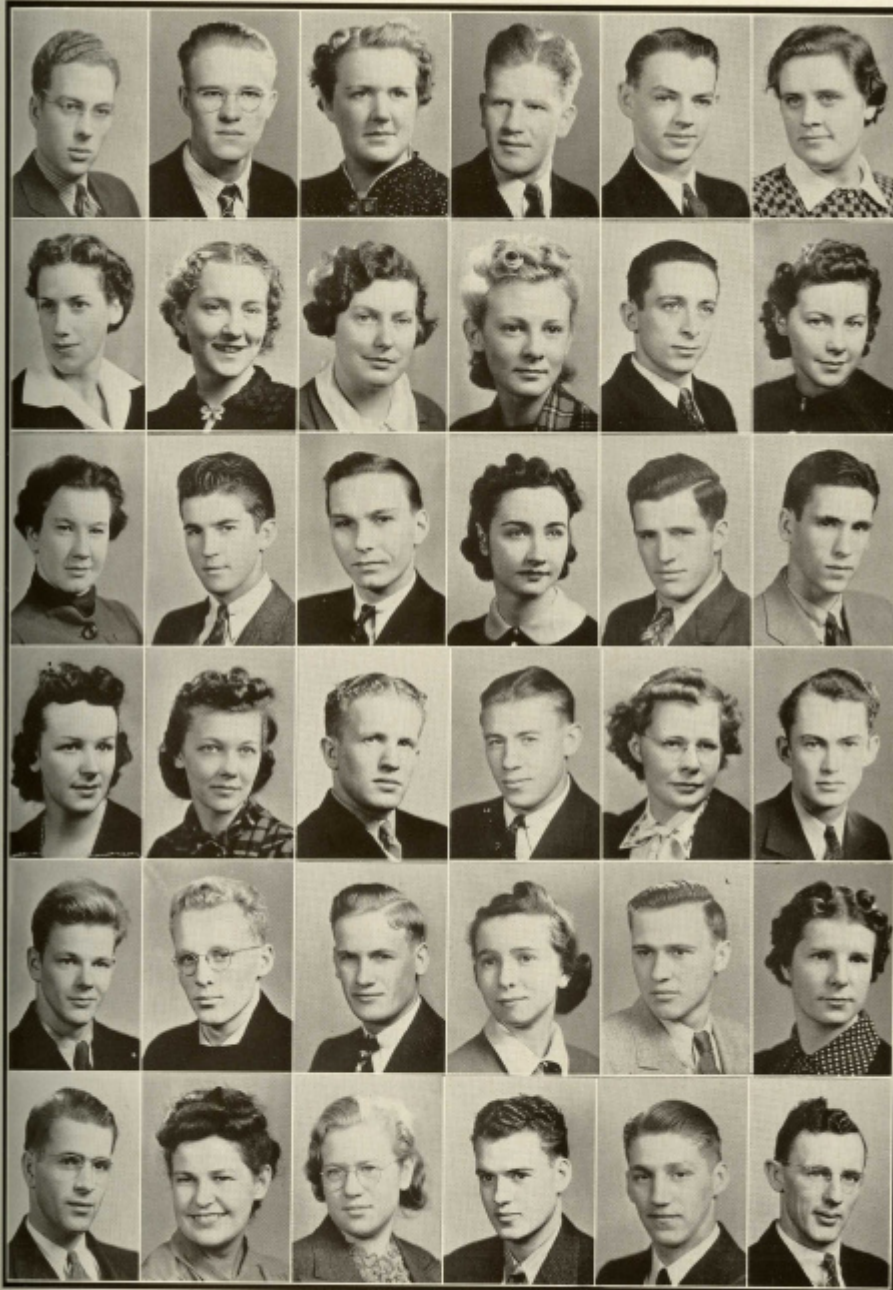

Hidman, Tom  
Hulse, Virginia  
Jones, Louise  
Krisdel, Pauline  
MacCannell, Earle  
Wielak, Tom

Hicks, Keith  
Johnson, Alene  
Jones, Roger  
Kryger, Lois  
Makela, Harold  
McLean, Alice

Hoffman, Lois  
Johnson, Elna  
Kalyala, Garnet  
Lewis, Lowell  
Martin, Howard  
Miller, Edna

Holmberg, F. V.  
Johnson, Jean  
Kallisher, Kathleen  
Lobmey, Arlen  
Marx, Eleanor  
Mitchell, Harold

Howard, Ham  
Johnson, Willard  
Kern, Bentley  
Louden, Jessie  
Mason, Kenneth  
Morgan, Tom

Howard, Ruth  
Jones, Gladys  
Kneeland, George  
Love, Bob  
Mason, Helen  
Moser, Walter

# SOPHOMORES

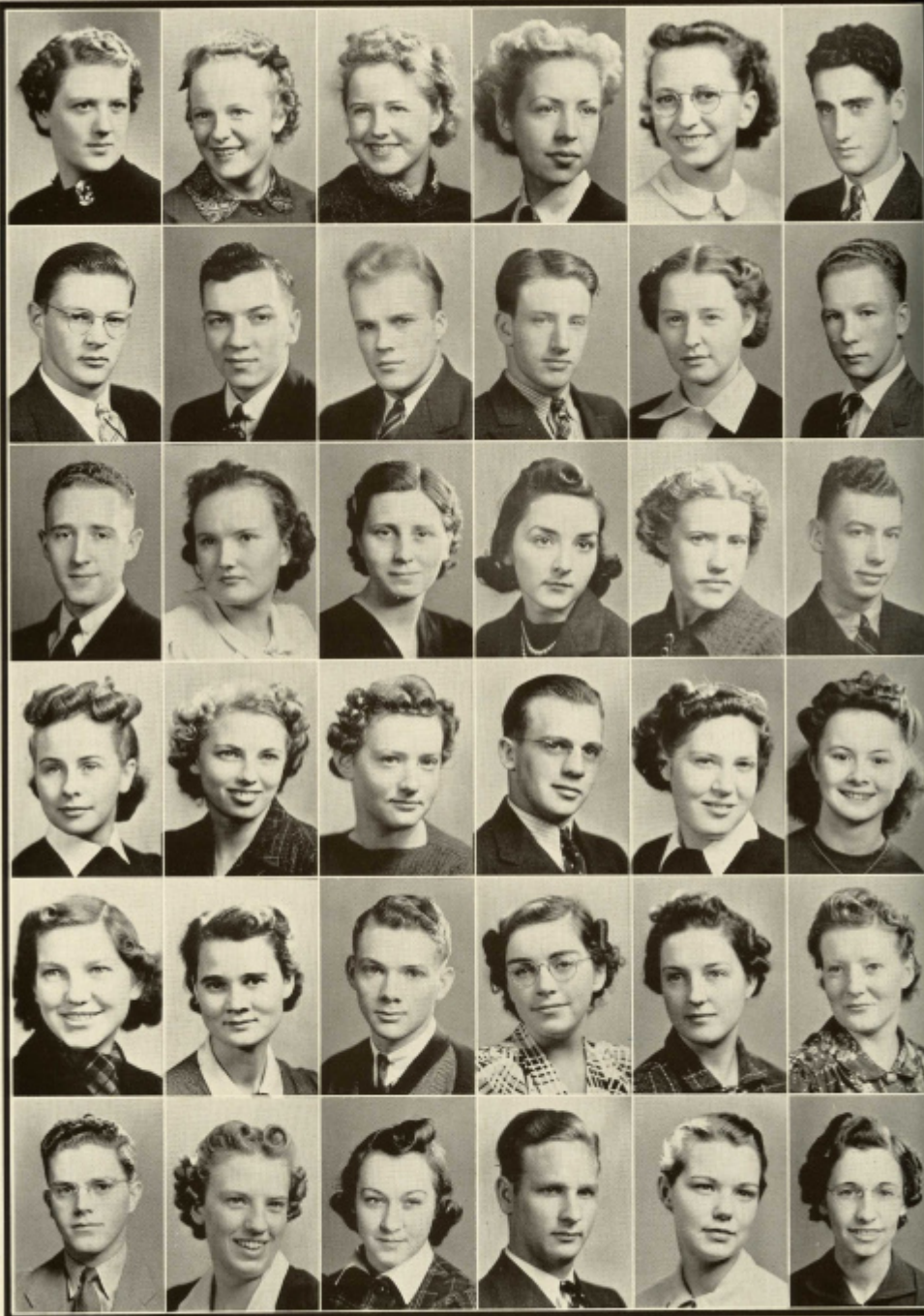

Moxley, Virginia  
 Ottelin, Tauno  
 Poe, Mary Ellen  
 Rockway, Helen  
 Skochilich, Mary  
 Thomas, William

Nelson, Dorothy  
 Page, Bill  
 Pointer, Murrel  
 Rood, Marie  
 Smith, Bernadette  
 Vanderpool, Irene

Nicholson, Harriet  
 Parker, Omar  
 Purchase, Margaret  
 Rosenzweig, Frances  
 Smith, Byron  
 Van Lammewon, A.

Olds, Deva  
 Pattenauds, Louis  
 Quigley, Barbara  
 Schneidmiller, E.  
 Spinner, Frances  
 Van Rooy, Donald

Olson, Cecelia  
 Pendleton, Virginia  
 Rattray, Violet  
 Sibbald, Mary  
 Swanson, Lillian  
 Vause, Frances

Orchard, Jack  
 Pennington, Jerry  
 Roberg, Wayne  
 Sigel, Chrystie  
 Templeton, Victoria  
 Voll, Liella

**SOPHOMORES**



Webster, Joe  
White, Mason

Webster, Mary  
Whitley, Ed  
Woods, Alice

Wess, Josephine  
Williams, Marie  
Woods, Elizabeth

Westenhiser, Vera  
Wilson, Charles  
Zickler, Virginia

Westwick, Clarice  
Wilson, Ruth  
Zook, Peter

White, Mary Carolyn  
Wines, Nellie

# FRESHMEN

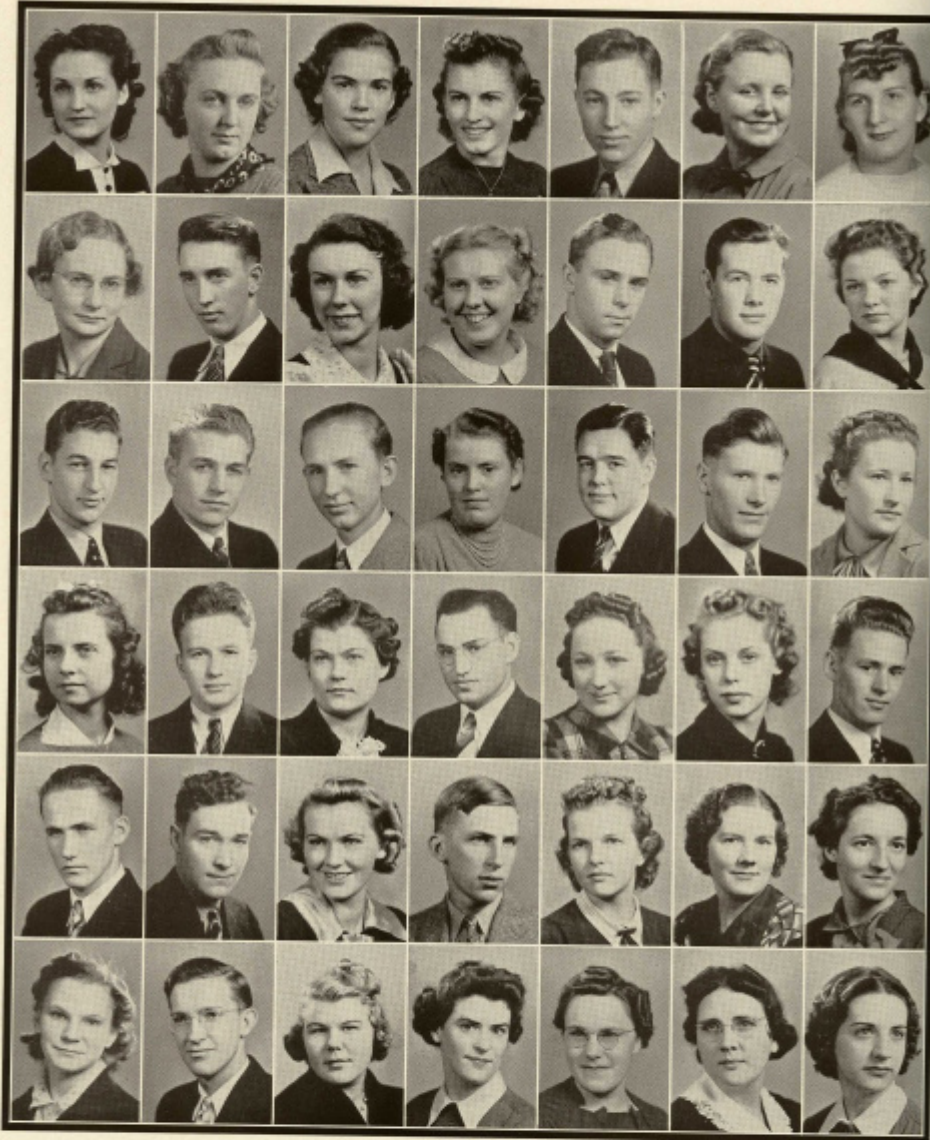

Adams, A.  
Ailer, Virginia  
Bacon, Richard  
Bennett, Vera  
Bruce, Harold  
Bruner, Doris

Adams, Dorothy  
Aimes, Bill  
Baker, Orval  
Berkey, Victor  
Bridges, Tom  
Bucsko, Ray

Adie, Marie  
Anderson, B.  
Baker, William  
Bolton, Beatrice  
Brisbin, Elaine  
Bullard, R.

Alder, Pauline  
Anderson, Helen  
Barnard, L. G.  
Bongiorno, H.  
Brown, Ed  
Burkey, Artie

Alford, Clifton  
Anderson, W.  
Baillard, Donald  
Booth, Betty  
Brode, Carol  
Butts, Margaret

Allen, Alpha  
Andrews, Leslie  
Beasley, Bruce  
Bowman, Betty  
Brucke, Grace  
Caines, Edna

Allen, Elva  
Ashenfelter, H.  
Bennett, S.  
Brainard, R.  
Brucksta, Anne  
Camozy, Helen



# FRESHMEN

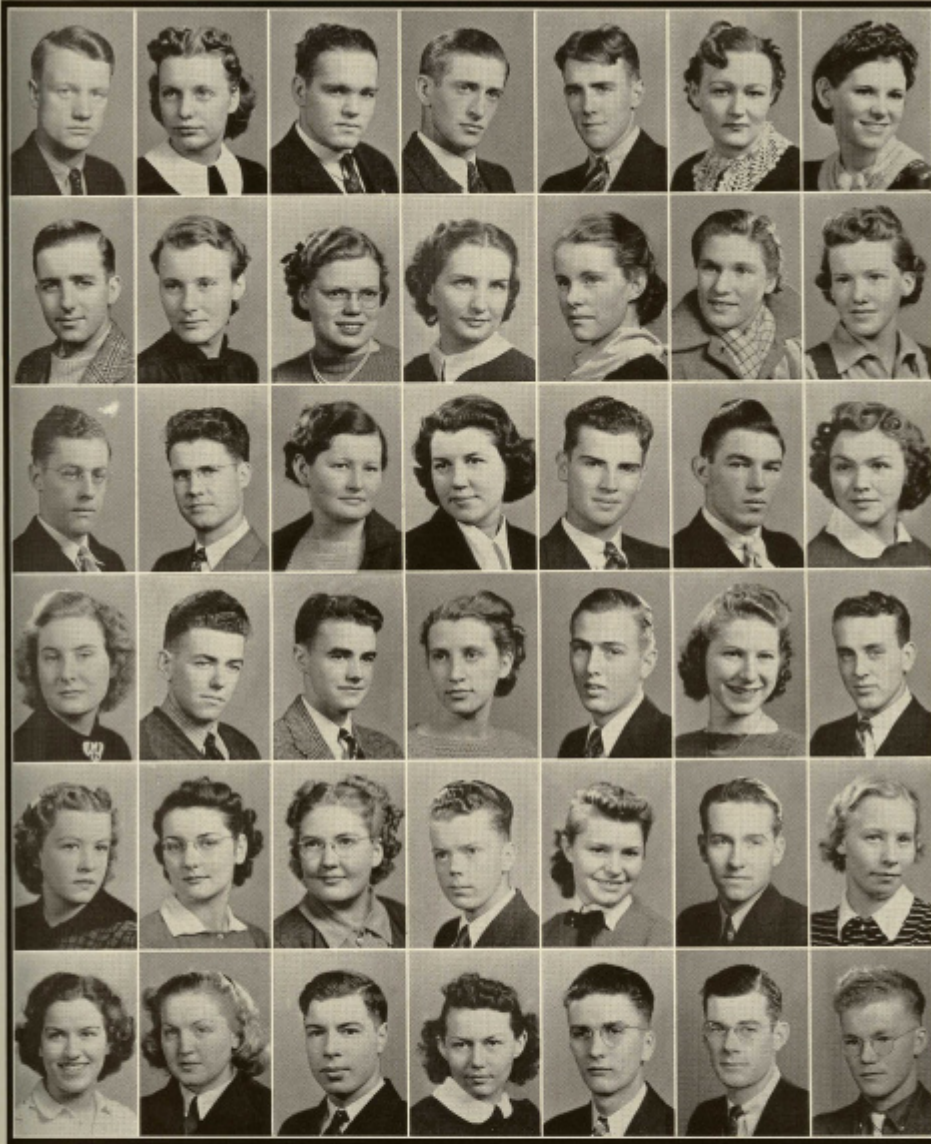

Campbell, Earl  
Chambers, John  
Colwell, Hugh  
Cotton, Maryann  
Daniel, Bernice  
De Sallum, F.

Carlson, Eva  
Chandler, Jane  
Combs, Herbert  
Cox, Everly  
Daniels, M.  
Detty, Evelyne

Carriere, M.  
Chapman, E.  
Compton, E.  
Crimp, Frank  
Davis, Dorothy  
De Vine, E.

Carter, W.  
Chatham, T.  
Cook, Betty  
Crow, Lorna  
Davis, Henry  
Dickeson, M.

Case, Jack  
Chenault, S.  
Cooke, Charles  
Cruise, Charles  
Dean, S. A.  
Dietrick, B.

Chamberlain, M.  
Coleman, L.  
Cooper, Chad  
Cutting, C. B.  
De Boer, Jerry  
Dirkes, A.

Chambers, B.  
Cohell, Betty  
Corey, Jean  
Dahlheimer, D.  
Degerud, E.  
Dixon, Joe

# FRESHMEN

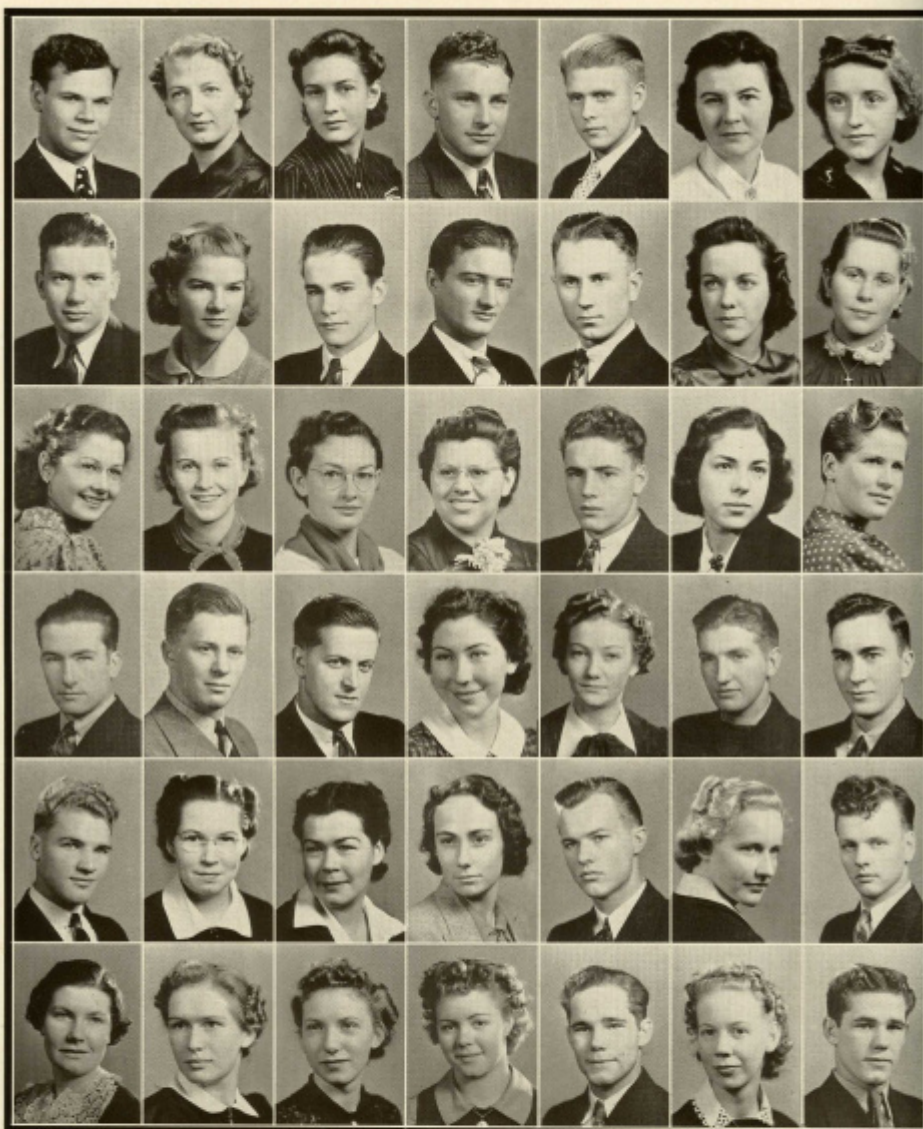

Downs, Ralph	Drees, C.	Erickson, Lois	Emmeneger, O.	Eidal, Richard	Ellsworth, Zoe	Ellis, Mary
Elwell, Blaine	Eaton, Phyllis	Farmer, Bud	Farmer, V.	Fetters, Joe	Fisher, Barbara	Floyd, Ethel
Gallans, F.	Gardiner, H.	Garner, E.	Gaudette, E.	Gaums, Leo	Geppi, Anita	Gibson, Ottalie
Gillis, Malcolm	Gilmore, Bill	Grout, Ralph	Gregory, L.	Griffith, Elsa	Grimm, George	Grim, Howard
Groschel, Bob	Hahn, Jane	Hahn, Ruth	Hall, Clara	Halvorsen, W.	Hamilton, A.	Hamilton, Don
Hammell, Lois	Hanf, Lois E.	Hanneman, J.	Hansen, Bessie	Hansen, Lesley	Hansen, Muriel	Hansen, W.

# FRESHMEN

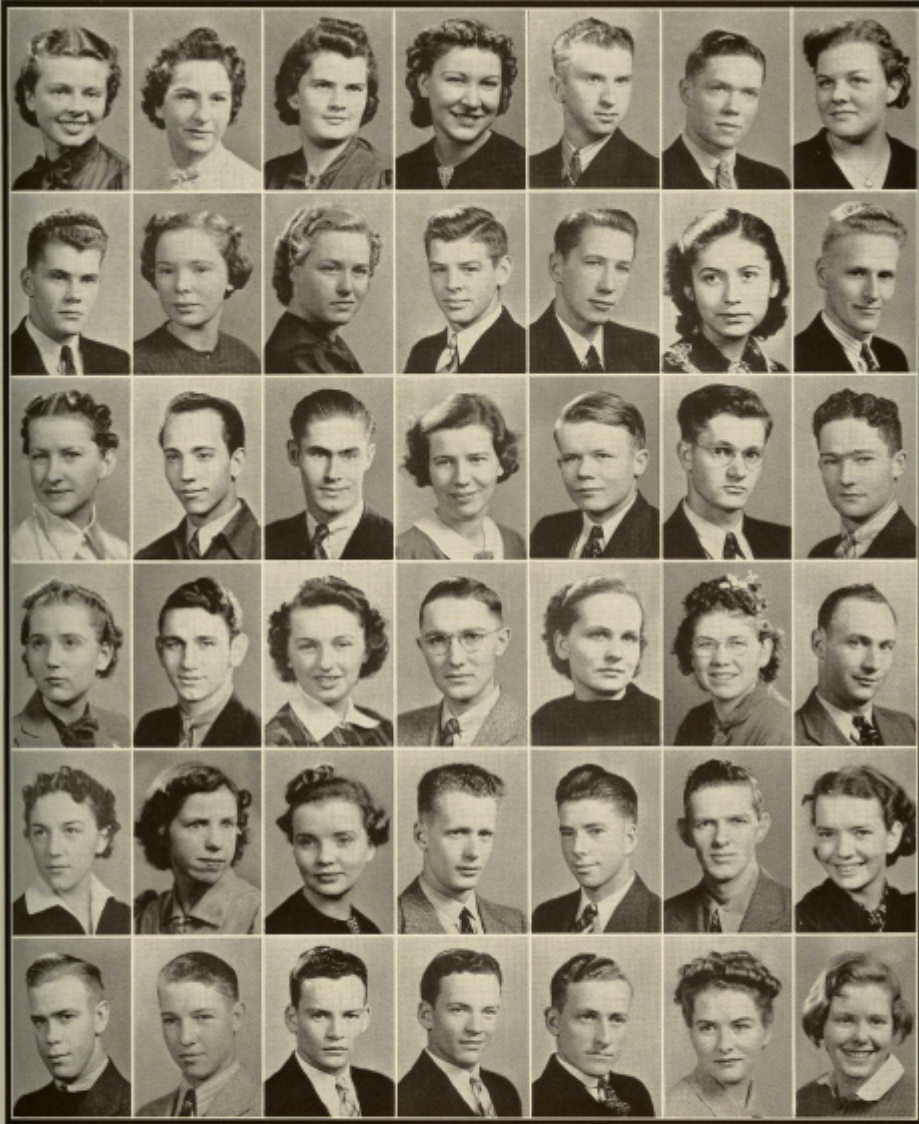

Harkema, M.  
Highsmith, D.  
Horton, Marion  
Isbert, Eleanor  
Kack, Mable  
Klampher, Don

Harrell, Lois  
Hill, Helen  
Houston, W.  
Jackson, Carl  
Keene, K.  
Knoke, Don

Hartzell, Edith  
Hil, Lois  
Hughey, D.  
Jacobson, Verna  
Kelly, M.  
Knox, Clint

Hazelwood, L.  
Higgins, Mark  
Hull, Dorothy  
Jeffords, O.  
Kenworthy, R.  
Knox, Clyde

Hasbrouck, J.  
Holl, Myron  
Hume, Truman  
Johnson, E.  
Kesterson, R.  
Knox, Richard

Haskins, Keith  
Hope, Margaret  
Hunt, Eugene  
Jongeward, L.  
Kimball, Dick  
Kreidler, Nancy

Heidenrich, B.  
Horton, Gail  
Huss, LaVerne  
Justis, Russell  
Kinkade, Lois  
Lafavour, E.

# FRESHMEN

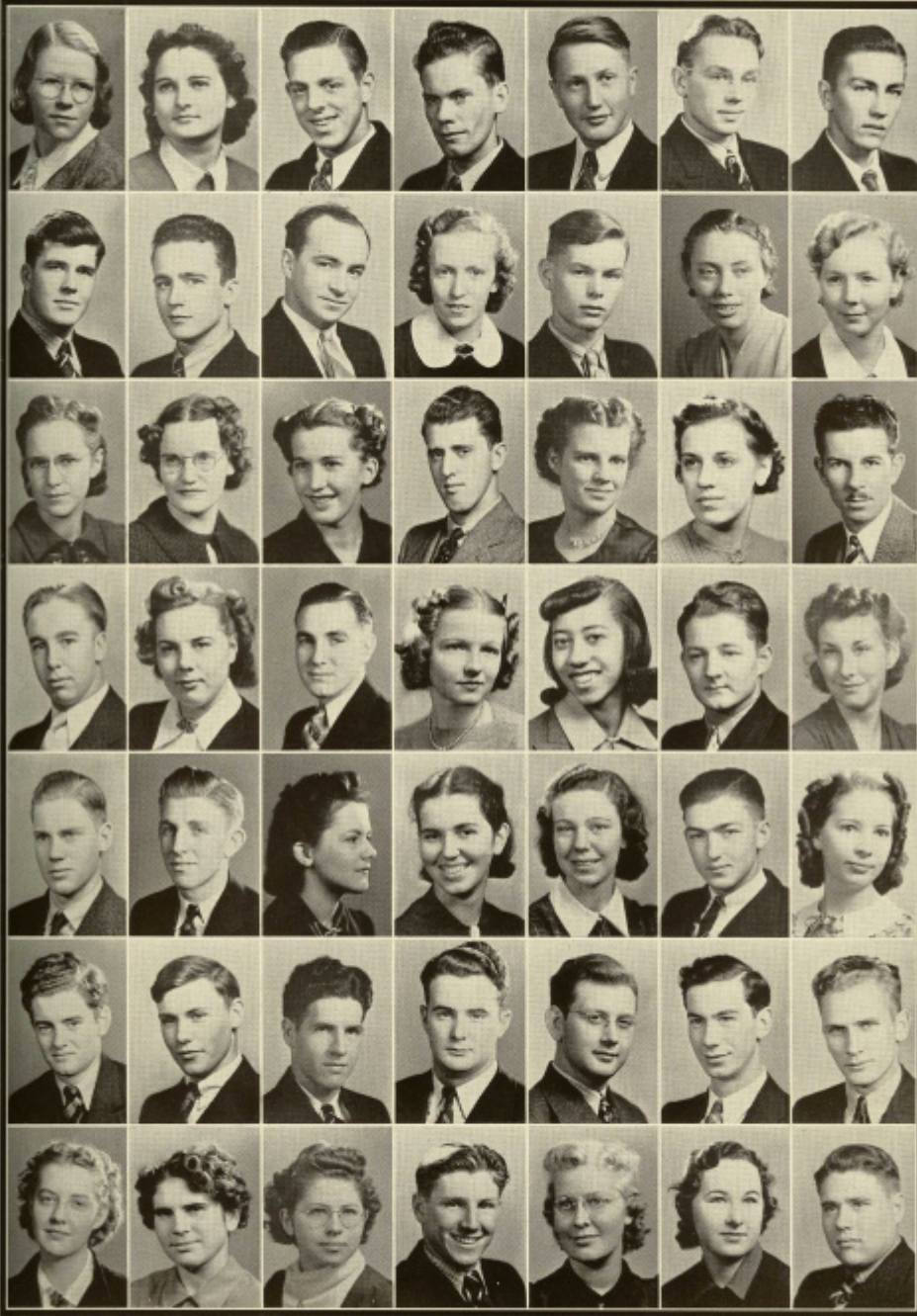

Nevins, J.  
Palmer, G.  
Powell, B. M.  
Rowley, Lloyd  
Richards, E.  
Randall, C.  
Schmel, E. M.

Noble, Alma  
Palmer, James  
Prater, Myrna  
Rodman, M.  
Rice, Hazel  
Sayles, Jack  
Sellers, Beth

North, Jim  
Rice, Bill  
Price, P.  
Parker, Myrlin  
Roderick, C.  
Sanders, Roy  
Shearer, Thea

Olson, Glenn  
Perrault, G.  
Putman, Robert  
Robinson, E.  
Rennis, M. E.  
Schober, Jess  
Shelley, Elver

Omoth, Martin  
Petersen, R.  
Quick, E. W.  
Robertson, E.  
Redfield, B.  
Sohnowill, R.  
Sherrill, D.

O'Neil, John  
Petrick, Marian  
Rushmeier, F.  
Roberts, A.  
Raymond, Bill  
Schramm, G.  
Short, Elsie

O'Neil, Pat  
Porter, Betty  
Rublin, Robert  
Ringer, L.  
Rasmussen, A.  
Sharver, Wm.  
Schnebly, C.

# FRESHMEN

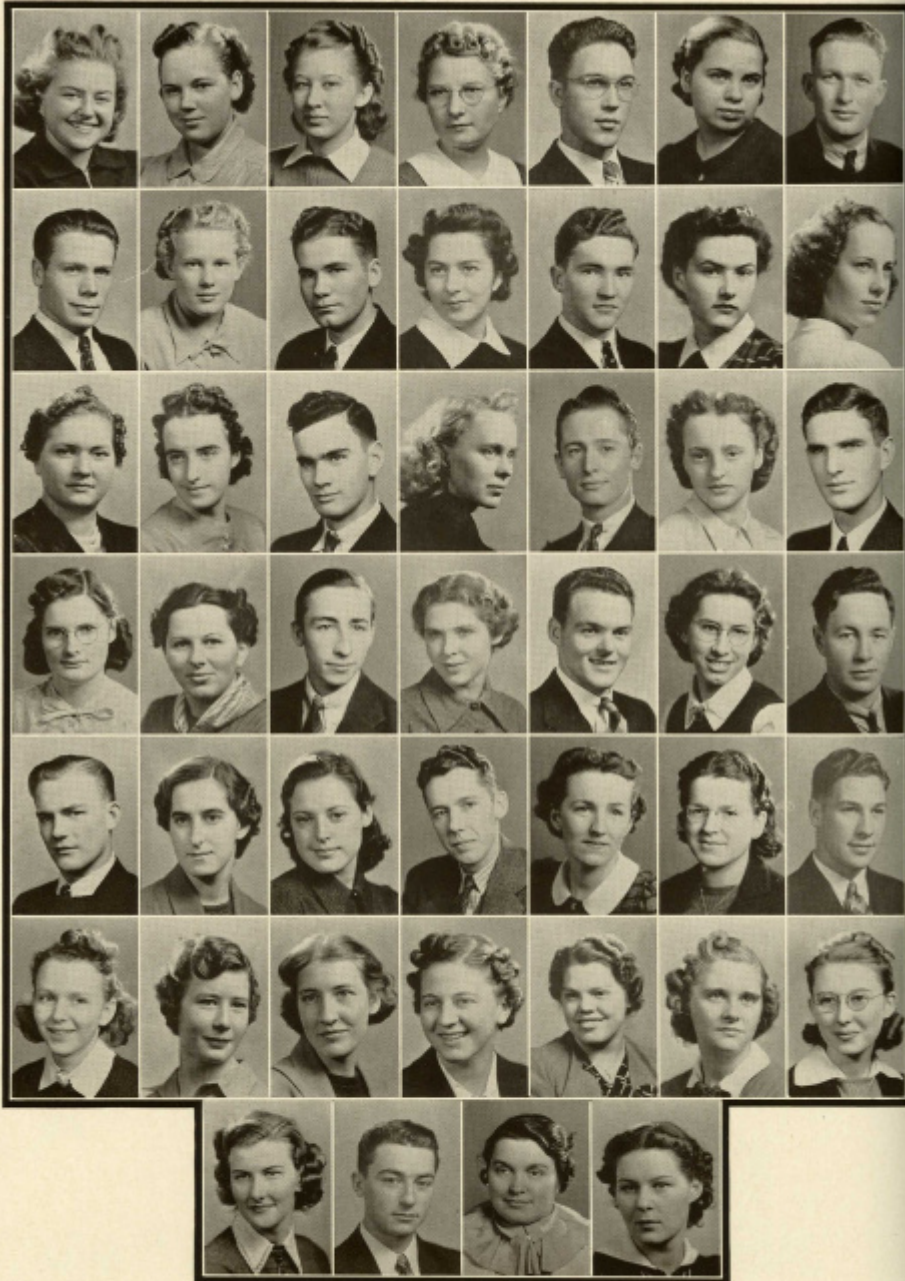

Skogsbergh, D.  
Stalley, Wm.  
Thomas, Anita  
Tynell, M. J.  
Warner, Glenn  
Wilson, Evelyn

Simcock, Helen  
Steffen, D.  
Thomas, Ruth  
Urk, Elsie  
Weaver, Ruth  
Wilson, Edna

Slott, Doris  
Stickney, Wm.  
Tammann, Colin  
Voll, Stanton  
Wendler, Doris  
Wingler, Ruth  
Yeats, Barbara

Sperb, Jean  
Stinchfield, K.  
Thresher, L.  
Vandenbrink, J.  
Whitfield, R.  
Workman, Anne  
Zaffaroni, Joe

Sorgenfrei, S.  
Strange, Ray  
Ticknor, W.  
Vietzke, A.  
Whittendale, R.  
Wohl, Beverley  
Zegaric, Helen

Spencer, L.  
Stewart, M.  
Tilton, Mazie  
Waldron, M.  
Willis, Dorothy  
Woerner, M.  
Zimmerman, B.

Spurling, F.  
Taylor, K.  
Troxel, Loren  
Walker, Harold  
Wilson, W.  
Wright, M.



PHOTO BY HOGUE

# Book 4



Top Row: Eldredge, Wickersham, Ashim, Fairbrook  
 Front Row: Langdon, Day, Russell

## SUE LOMBARD

The girls of Sue Lombard attribute many of their happiest hours during the past year to the friendships acquired through the social life of the dormitory.

Freshmen were immediately initiated into dormitory life when they conducted a lively fire drill for the amusement of the upper classmen.

We were proud when we again won the annual Homecoming sign contest. "Suppressed Desires" was the theme of the hall's special party. It was surprising to learn that conditions have so curbed our desires; no one came dressed as a school teacher.

Especially to be remembered were the fireside given during Tolo Week and the Spring Formal. Then there was the annual Easter morning egg-hunt which must be included.

The patter of slippers down the hall in response to buzzers, the sound of voices through open doors, the clicking of typewriters, the odor of pop-corn, after-dinner dancing, radios blaring—all remind us that Sue's girls are living.

### OFFICERS

President.....	Virginia Day
Vice-President.....	Ellen Wickersham
Secretary.....	Helen Fairbrook
Treasurer.....	Patricia Langdon
Social Commissioner.....	Virginia Ashim
Head Proctors.....	Charlotte Russell, Ruth Eldredge



Mrs. Rainey



Top Row: Higgins, Dodge  
 Front Row: Johnson, Zamzow, Rote

## KAMOLA

Beginning the school year with all her rooms filled to capacity, Kamola Hall started an active year by winning the Homecoming Stunt Night with a clever skit based on the age-old "Polishing the Apple" idea. This triumph was followed by a truly successful Christmas party which was enlivened by the exchange of presents and a program. During the winter quarter, our second annual Moonglow informal was held. With the East and West rooms transformed into moon magic, all the couples who attended this gala affair had a grand time. The hall also sponsored a theater party. After the movie, the girls returned to Kamola for dancing and refreshments, completing this evening of fun.

The pep and good-fellowship which has prevailed in Kamola for the past year can be traced definitely to her hard-working, capable corps of officers and to Mrs. Reynolds who, in one short year, has made this dormitory seem like home to the one hundred and fifty girls who work and play under Kamola's rambling tile roofs.

### OFFICERS

President.....	Ione Zamzow
Vice-President.....	Pauline Johnson
Secretary.....	Lois Dodge
Treasurer.....	Mary Jane Rote
Social Commissioner.....	Trula Higgins



Mrs. Reynolds





Top Row: Eldredge, Wickersham, Ashim, Fairbrook  
 Front Row: Langdon, Day, Russell

## SUE LOMBARD

The girls of Sue Lombard attribute many of their happiest hours during the past year to the friendships acquired through the social life of the dormitory.

Freshmen were immediately initiated into dormitory life when they conducted a lively fire drill for the amusement of the upper classmen.

We were proud when we again won the annual Homecoming sign contest. "Suppressed Desires" was the theme of the hall's special party. It was surprising to learn that conditions have so curbed our desires; no one came dressed as a school teacher.

Especially to be remembered were the fireside given during Tolo Week and the Spring Formal. Then there was the annual Easter morning egg-hunt which must be included.

The patter of slippers down the hall in response to buzzers, the sound of voices through open doors, the clicking of typewriters, the odor of pop-corn, after-dinner dancing, radios blaring—all remind us that Sue's girls are living.

### OFFICERS

President.....	Virginia Day
Vice-President.....	Ellen Wickersham
Secretary.....	Helen Fairbrook
Treasurer.....	Patricia Langdon
Social Commissioner.....	Virginia Ashim
Head Proctors.....	Charlotte Russell, Ruth Eldredge



Mrs. Rainey



Top Row: Higgins, Dodge  
Front Row: Johnson, Zamzow, Rote

## KAMOLA

Beginning the school year with all her rooms filled to capacity, Kamola Hall started an active year by winning the Homecoming Stunt Night with a clever skit based on the age-old "Polishing the Apple" idea. This triumph was followed by a truly successful Christmas party which was enlivened by the exchange of presents and a program. During the winter quarter, our second annual Moonglow informal was held. With the East and West rooms transformed into moon magic, all the couples who attended this gala affair had a grand time. The hall also sponsored a theater party. After the movie, the girls returned to Kamola for dancing and refreshments, completing this evening of fun.

The pep and good-fellowship which has prevailed in Kamola for the past year can be traced definitely to her hard-working, capable corps of officers and to Mrs. Reynolds who, in one short year, has made this dormitory seem like home to the one hundred and fifty girls who work and play under Kamola's rambling tile roofs.

### OFFICERS

President.....	Jone Zamzow
Vice-President.....	Pauline Johnson
Secretary.....	Lois Dodge
Treasurer.....	Mary Jane Rote
Social Commissioner.....	Trula Higgins



Mrs. Reynolds



Top Row: Spring, Derey, Welsh, Makela, McCleary, Sharver, Anderson, Steddard, E. Smith, Ove, Allen, Fick, Olson, Molt, Gregory  
 Second Row: Orehard, Hume, Lund, Wilson, Trozel, Berkey, Dieatrik, Beasley, Porter, Johnson, Hipkins, Whitling, Green  
 Third Row: Sutton, Bailey, McConnell, Ekman, Mohn, Bsker, Carver, Sorgenfrei, Kenworthy, Morris, M. Schneidmiller, Hughhey, Hambelton, North  
 Fourth Row: Brallier, Sellman, Zook, Mason, Hanf, Bucsko, Cappa, Parker, Lindsay, Mix, Montgomery, Pitt  
 Front Row: Burton, Angelina, Hamilton, Bridges, Franich, Rowley, Mrs. Maynard, Leunsberry, Carlson, Dalheimer, Roberts, Pato, Zeffords

## MUNSON HALL

Officers:	Fall	Winter	Spring
President	John Vandenbrink	Ham Montgomery	Omar Parker
Vice-President	Omar Parker	Bill Gregory	Arnold Carlson
Secretary-Treasurer	Woodrow Wilson	John Porter	Harold Ove
Social Commissioner	Ham Montgomery	Jim Green	Bill Gregory
Sergeant-at-Arms	Alvin Anderson	Alvin Anderson	Hamilton Montgomery
		Omar Parker	

Munson Hall, with an increased resident membership, enjoyed one of its most active years. An industrious group of men displayed a clever sign and a gruesome skit for Stunt Night during the finest Homecoming Week to date. Christmas was appropriately observed with a "gift party" under Mrs. Maynard's supervision. Further, our firesides were the most enjoyable of informal functions on the campus. The climax of activities was the annual Faculty Breakfast April 30, which was presided over by the president.



Mrs. Maynard

Mingled in with these important happenings were all the unforgettable "bull sessions," scraping of chairs, and other incidents which caused the past quarters to become memorable.



Top Row: Spurling, Fuller, Smith, Harris, Mitchell  
 Front Row: Miss Wentworth, Rogers, Tanning, Ozbolt, Biner

## OFF-CAMPUS

Fall quarter the Off-Campus Club initiated a new idea in the line of entertainment. A Cabaret Dance was the new trend in social evenings. This dance and costume party was a huge success and proved to be very entertaining to the girls and their invited guests.

Less original, but every bit as much fun, was the outdoor picnic held for the girls. During the winter the annual banquet was held. Spring quarter produced the epic-making Prom sponsored by the Off-Campus Club. The torture of finding a new way to decorate the gym was all forgotten when the dance finally got under way—one of the biggest dances of the year. The season was ended with the Mother-Daughter banquet given for the mothers.

### OFFICERS

President.....	Marie Rogers
Vice-President, Treasurer.....	Kathleen Fuller
Secretary.....	Mary Ozbolt
Social Commissioner.....	Lois Schroeder
Courtesy Chairman.....	Bernadette Smith
Freshman Representative.....	Lola Mitchell
Sophomore Representative.....	Edythe Harris
Junior Representative.....	Mae Spurling
Adviser.....	Miss Rosamond Wentworth



Top Row: Quigley, Reppets, Steinhardt, Herlon, Orendorff, Gregory, Hertz, Kalyala, Montgomery  
 Second Row: Trainor, Welsh, Gallano, Hahn, Hays, Alford, Hagstrom, Kalyala, Downs  
 Third Row: Hahn, Porter, Bysom, Westwick, Diede, Butler, Pendleton, Mason, Brown  
 Front Row: Palfelt, Zamzow, Sibbald, Cotton, Langdon, Tanning, Mitchell, Booth, Wright

## SIGMA MU EPSILON

This year the Sigma Mu Epsilon club has adopted a new philosophy for their meetings. The programs given during the year consisted of numbers that were made up by the members themselves, including quartets, trios, piano duos, duets, solos. Many interesting compositions were made.

The club has always taken an active part in the activities on the campus. Members of the organization ushered for all the musical events; the Anita Lipp Concert was sponsored by the Sigma Mu Epsilon and the new Recording Hour on Wednesdays was also a new activity sponsored by the club for the campus students interested in hearing the recordings. Great plans are under way for next year's program.

### OFFICERS

President.....	Patricia Langdon
Vice-President.....	Ione Zamzow
Secretary.....	Bernice Tanning
Treasury.....	Hamilton Montgomery
Advisers.....	Music Staff

## KAPPA DELTA PI

1938-39 has been a successful year intellectually, at least, for Kappa Delta Pi. For the first time, book reviews were introduced by Kappa Delta Pi. These reviews proved very entertaining and will, undoubtedly, be continued next year.

Social events for the year included the Homecoming Luncheon, the birthday party honoring one year of the club's successful work, and the annual Spring Banquet marking the end of the current year.

### OFFICERS

President.....	Dorothy Ridley
Vice-President.....	Bob Nesbit
Corresponding Secretary.....	Ruth Eldredge
Recording Secretary.....	Mrs. Dorothy Balyeat
Treasurer.....	Ruth Black
Historian.....	Jack Rasmussen
Adviser.....	Miss Mary Simpson



Rasmussen, Black, Nesbit  
Eldredge, Simpson, Balyeat, Ridley



Top Row: Ittner, Moller, Anderson, Sibbald, Zimmerman, Evans, Brewer  
 Second Row: Mitchell, Baronevich, Lygreon, Johnson, George, Dunstan, Green, Simpson  
 Third Row: Mundy, Sellers, Rogers, Harris, Hulse, Lippincott, Clarke, LeFebvre, Cole, Murphy  
 Front Row: Hildebrand, Whitfield, Davis, Kreidel, Wickersham, Nicholls, Davis, Skelton, Morgan, Jones, Dempster

## A. C. E.

The Association for Childhood Education is an International organization devoted to the advancement of progressive early childhood education.

Meisner Chapter (formerly Kappa Pi) was organized on the Central Washington College of Education campus February, 1939.

Through the national publications, national and regional conferences, local and national study groups the Association exerts a definite influence upon the professional development of teachers, the attitude of the public toward young children, and upon the welfare of the children themselves.

### OFFICERS

President.....	Dorothea Nicholls
Vice-President.....	Merle Skelton
Secretary.....	Ellen Wickersham
Treasurer.....	June Morgan
Social Commissioner.....	Pauline Kreidel
Publications Representative.....	Violet Dempster
Advisers.....	Mrs. Jones, Mrs. Mundy, Miss Mary Simpson, State President

# W. A. A.

Playnites were fun!—Specially the one where the initiates (in the dark) were 'taken' for a tour of the gym.—Friendly rivalry made basketball and baseball lively.—Breakfast hikes attracted hordes of hungry-dorm-fed girls.—We all had a jolly time on the over-nite trip at Taneum, cold swims in the river, long hikes, baseball, camp fires, mosquitoes, wild flowers, and food! The banquet in the Blue Room of the New York Cafe was a grand climax to the year's activities.

## OFFICERS

President.....	Dora Brunner
Vice-President-Treasurer....	Winifred Meddins, Violet Hagstrom
General Sports Manager.....	Betty Nelson
Social Commissioner.....	Mary Jane Rote
Secretary.....	Mary Skochilich
Corresponding Secretary.....	Elsa Griffith
Freshman Representatives.....	Ottalee Gibson, Alice Hamilton
Sophomore Representative.....	Joyce Hanson
Junior Representative.....	Annaray Connell
Senior Representative.....	Margaret Jose
Adviser.....	Jesse Puckett



Jose, Nelson, Gibson, Connell, Hagstrom, Brunner, Miss Puckett, Skochilich, Rote





Top Row: Dr. Carstensen, Sabloski, Parker, Roberg, Kneeland, Eustace, Dickson  
 Second Row: Louis, Huggins, Day, Hunt, Ove, Ridley, Weiss, Russell  
 Front Row: Zygar, Elder, Ed Smith, Meeks, Lassoie, Woodward, Whitner, Bill Myers, Ozbolt

## HERODOTEANS

The year's activities of the club centered around the International Relations Club Conference held here in March. The local club acted as host to 143 delegates from 21 colleges of the Northwest. The general opinion is that the club succeeded both intellectually and socially.

Other activities of the club included the Open Forums, an annual banquet and a bean feed. Plans are under way for bigger and better Forums in the coming year and for more after-dinner speeches from the advisers!

### OFFICERS

President ..... Joe Lassoie  
 Vice-President..... Dorothy Eustace  
 Secretary..... Mary Ozbolt  
 Adviser..... Dr. Vernon Carstensen

## NEWMAN CLUB

The Newman Club is primarily a spiritual, educational and social club organized on the campus for college Catholics.

The first Sunday of each month is set aside for the Communion Breakfast, which is followed by a short club meeting.

Twice a month, discussion groups meet. The activities for this year close with the club picnic.

### OFFICERS

President.....	Beryl Bedard
Vice-President.....	Mary Skochilich
Secretary-Treasurer.....	Lois Kryger
Social Commissioner.....	Ed Brown
Adviser.....	Miss Amanda K. Hebel



Top Row: Smith, Franich, Kryger, Busko, George, Gilmore  
Second Row: Steddard, Smith, Bow, Brown, Casey, Noble, Maser  
Third Row: Keene, Bedard, Diokeson, Metcalf, Bedard, Heath, Louis, Hebel  
Front Row: Thrash, Brucketta, Brain, Biner, Furness, Skochilich, Ozbolt



Top Row: Burch, Gregory, Reberg, Aimes  
 Second Row: Howard, Fittsler, Myers, Carrier  
 Third Row: Adams, Metcalf, Makela, Brasley, Myers, Sorgenfrei, Moser  
 Front Row: Dr. Sparks, Whitner, Angeline, Meeks, Rasmussen, Breithaupt, DesVoigne, Rogers

## INTERCOLLEGIATE KNIGHTS

The Claw chapter of the Intercollegiate Knights has completed its third year as a member of the national service honorary. Service is the motivating factor of the organization whose members ask only to be allowed to serve.

The many routine duties such as guiding, ushering, policing, and assisting in any number of ways are regular functions of the I. K.'s serving unnoticed.

Sharing heavily in important A. S. B. functions, the Claws heightened Homecoming with their colorful coronation of Queen Evelyn Murphy. Athletic coaches commended the I. K.'s for their aid in expediting games during the football, basketball, and track events.

Next year, under Duke-elect Lee Metcalf, the Claws will work to strengthen the A. S. B. in every way possible, to add to the success of any and all school functions, and to perform in such a way as to fulfill their pledge of Service, Sacrifice, and Loyalty.

### OFFICERS

Honorable Duke.....	Jack Rasmussen
Worthy Scribe.....	Kenny Meeks
Chancellor of the Exchequer.....	Charles Breithaupt
Historian.....	Merritt Des Voigne
Worthy Guard.....	Frank Angeline
Adviser.....	Dr. Loren Sparks



CAMPUS LEADERS

# Book 5



**Meeks, Kennie**  
 Pres. A. S. B.  
**Hopkins, Bill**  
 A. S. B. Council.  
**Murphy, Evelyn**  
 Homecoming Queen.  
**Bedard, Beryl**  
 Pres. Newsies Club.  
**Reidhead, Virginia**  
 Pres. Art Club.  
**Parker, Omar**  
 Pres. Munson  
**Vandenbrink, Johnnie**  
 A. S. B. Council.  
**Morris, Buster**  
 A. S. B. Council.  
**Ozbolt, Mary**  
 Pres. Intercol. Conf.

**Rasmussen, Jack**  
 I. K. Duke.  
**Day, Virginia**  
 Pres. Soc. Lombard.  
**Perrault, Louisa**  
 Pres. Women's League.  
**Johnson, Pauline**  
 A. S. B. Council.  
**Howard, Ham**  
 A. S. B. Council.  
**Akerson, Stanley**  
 Pres. Whitbeck Club.  
**Lassolt, Joe**  
 Pres. Herobolteans.  
**Zanzow, Ione**  
 Pres. Kasmola  
**Whitner, Bob**  
 A. S. B., Ed. of Crier.

**Lounsberry, Jim**  
 A. S. B. Council  
**Ridley, Dorothy**  
 Pres. K. D. F.  
**Nicholls, Dorothea**  
 Pres. A. C. E.  
**Vandenbrink, John**  
 Pres. Munson.  
**Parker, Omar**  
 A. S. B. Council.  
**Fitterer, Joe**  
 Homecoming Chr.  
**Langdon, Patricia**  
 Pres. S. M. E.  
**Brunner, Gora**  
 Pres. W. A. A.  
**Montgomery, Mam**  
 Pres. Munson.



Rogers, Marie  
Pres. Off-Campus.  
Dieringer, Nick  
Pres. Jr. Class.  
DesVoignes, Ole  
Sgt.-at-Arms Jr. Class.  
Howard, Ham  
St. Rep. Soph. Class.  
Bacon, Dick  
Sgt.-at-Arms Fresh Class.  
Pettit, Maurice  
Pres. Sr. Class.  
Stoddard, Jack  
V. Pres. Jr. Class.  
Fittner, Joe  
Pres. Soph. Class.  
Warner, Glen  
Pres. Fresh Class.

Montgomery, Ham  
"Elijah", Quartet  
Lund, Ted  
V. Pres. Sr. Class.  
Fairbrook, Helen  
Sec. Jr. Class.  
Makela, Harold  
V. Pres. Soph. Class.  
Slicksey, Bill  
V. Pres. Fresh Class.  
Nesbit, Bob  
Quartet.  
Joas, Margaret  
Sr. Class Sec.  
Hynkem Editor.  
Perrault, Louise  
Sec. Comm. Jr. Class.  
Kelleher, Kathleen  
Sec. Soph. Class.

Camszky, Helen  
Sec. Fresh Class.  
Grendorff, Harold  
Quartet.  
Walsh, Roy  
Concert Pianist.  
Hopkins, Bill  
St. Rep. Sr. Class.  
Whitner, Bob  
St. Rep. Jr. Class.  
Moser, Walt  
Sec. Comm. Soph. Class.  
Baker, Orval  
Sec. Comm. Fresh Class.  
Aimes, Bill  
QUARTET.  
Hays, Betty  
Soloist, "Elijah."





PUBLICATIONS

# Book 6

**CRIER**



**WHITNER, BOB**  
Editor

Editing



**DESVOIGNE, OLE**  
Business Manager

On the make-up



**FARMER, BUD**  
Sports' Editor

Proof reading



**BRUCKETTA, ANNE**  
Women's Athletics

**DR. DONALD MACRAE**  
Crier Adviser



**BYSON, MARJORIE**  
Music

**ITTNER, WILMA**  
Features

**TRANUM, GUNAR**  
Features





Writing copy

JOHNSON, ALENE  
Reporter



Editor ponders

HASBROUCK, JACK  
Reporter



Readers ponder

BRADEN, MARCELLA  
Reporter



POTRETZKE, MURIAN  
Reporter



JONES, LOUISE  
Reporter

MITCHELL, LLOYD  
Features

EUSTACE, DOROTHY  
Features



**HYAKEM**



JOSE, MARGARET  
Editor



CAPPA, FABIO  
Business Manager



JOHNSON, PAULINE  
Art Editor



BURWELL, BETTY  
Asst. Art Editor



SABLOCKI, HELEN  
Women's Athletics



ELDREDGE, RUTH  
Publication Manager

HOWARD, HAM  
Classes Com.

RUSSELL, CHARLOTTE  
Classes Com.

WINES, NELLIE  
Circulation Manager

Shooter



Panel flunkies



Enlarging



Developing

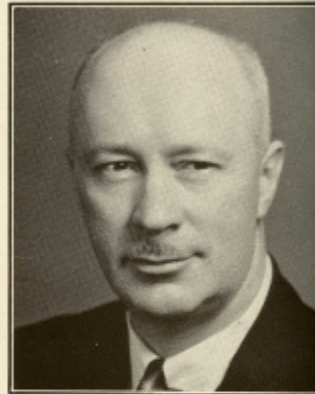

**HYAKEM**



Hold it!

HASBROUCK, JACK  
Men's Athletics



Time out

CARLSON, EVA  
Classes Com.



Worra, Worra . . .

SPRING, BOB  
Photographic Com.



Sut Rolls 'Em

SPRING, IRA  
Photographic Com.



H. GLENN HOGUE  
Hyakem Adviser

HEIDENRICH, BEVERLEY  
Photographic Com.



SUTTON, FAYE  
Photographic Com.

NORTON, C. ELBERT  
Photographic Com.

MASON, HELEN  
Charge of Index

LIPPINCOTT, CAROL  
Classes Com.





Photo by I. Spring

# Book 7



Brisbin, Elaine  
 McDonald, Shirley Miller, Hazel  
 Murphy, Evelyn Heath, Dorothea Alder, Pauline Noble, Alma  
 Kerr, Betty Rockway, Helen Davis, Betty Rice, Hazel Johnson, Jean

## MOST BEAUTIFUL GIRL CONTEST

The "W" Club took their life in their own hands and were brave enough to come out with the pictures of a dozen girls labelled the most beautiful girls on the campus. The whole idea in back of this brave declaration was the search for a queen for the annual Colonial Ball. The boys took the initiative when they selected the girls and the students of the campus made the final decision. The ballots showed Dorothea Heath of Kamola Hall to be the most beautiful girl on the campus.



Dorothea Heath



LOUISE PERRAULT and JOHN VANDENBRINK  
Voted Most Popular Boy and Girl Students

PRESIDENT McCONNELL'S RESIDENCE



PHOTO By SUTTON

# Book 8





PHOTO By SUTTON

# Book 8



PHOTO BY HOGUE

*"The sun that brief December day . . ."*



PHOTO BY HOGUE

*"Rose cheerless over hills of gray."*



PHOTO By HOGUE

*"All night it fell, and when full inches seven  
It lay in the depth of its uncompacted lightness,  
The clouds blew off from a high and frosty heaven."*



PHOTO BY HOGUE

*"Spring is coming now, the sun again is gay;  
Each day like a last spring's happy day."*



PHOTO By I. SPRING

*"The trees are in their autumn beauty,  
The woodland paths are dry . . . ."*



PHOTO BY HOGUE

*"Is it not fine to walk in spring,  
When leaves are born and hear birds sing?"*



*"How memory cuts away the years;  
And how clean the picture comes  
Of autumn days, brisk and busy;  
Charged with keen sunshine.  
And you, stirred with activity;  
The spirit of these energetic days."*





EMPLOYEES OF THE CAMPUS

*"They Whistle While They Work"*



Sue's Sunday Suppers

Clea Squelches Flame

Goin' Up?

Three Flats

Ten-Or-No-Count

Heavy Overhead

They Posed For This

**DORM LIFE**



*Heaven Will Protect the Working Girl*

Geneva Deaton's Arith. helps here—she works in bus. office.

Carol Lippincott does Mrs. Holmes' licking.

Training School couldn't keep going without help of Olson and Quick.

Nellie Wines knows her tools—she works in Ind. Art Department.

If it's book-learnin' you want, consult Theda Black. She's a librarian.

Betty Lygerson learns recipes, tastes cooking, types for Econ. Dept.

Robin Hood had nothing on Elaine Brisbin, P. E. Dept. Worker.

Cleo Carrier can tell you about frogs, etc. She cleans up after Mr. Quigley.

Lantern slides aren't puzzling to Fine Art. Dept. worker, Dorothy Hanf.

Murian Potratzke answers phone, types, does odd jobs for Dr. Lind in Science Dept.

Registrar's Office keeps going with help of Florence Galliano.

Dorothy Nicholls keeps Mr. Holmes straight on Dean's work and finances.



**LIFE**

ADS AND FEATURES



PHOTO By HOGUE

*Book 9*

# KITTITAS VALLEY

*"Where Reclamation Is King"*



THIS SPACE IS CONTRIBUTED BY THE FINANCIAL INSTITUTIONS

---



This space is contributed by: Chamber of Commerce, Kiwanis Club, Rotarian Club,  
Pacific Fruit and Produce Co., F. A. Kern and John Honeycutt.

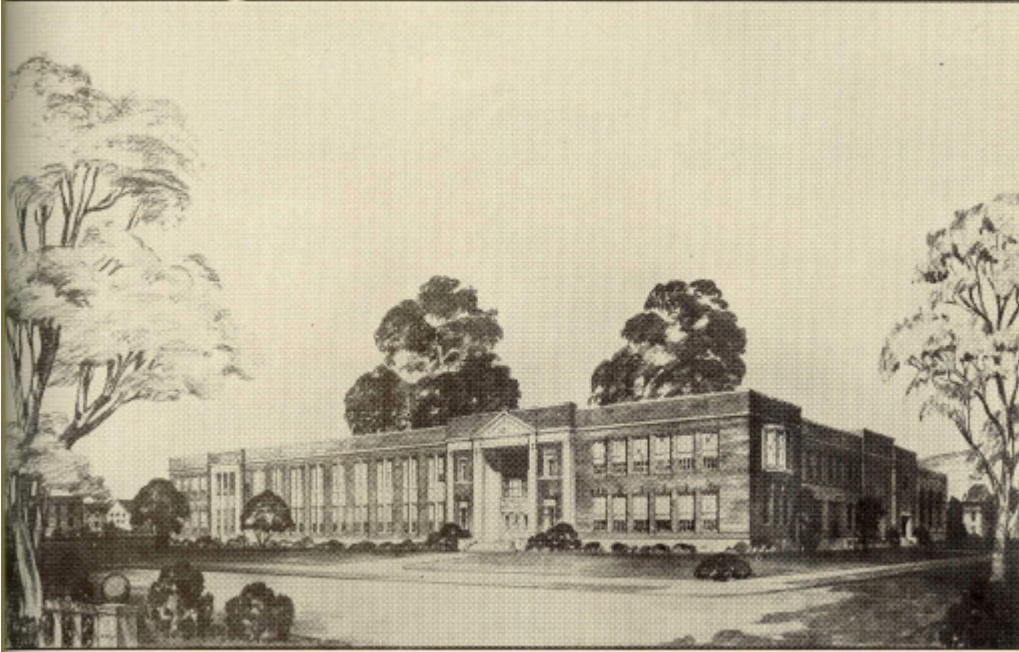

Contributed by J. W. Maloney, architect

**FULLER PAINTS**

*"They Last"*



**Litterer's** FOR FINE FOODS  
FOURTH & MAIN · FREE DELIVERY · PHONE MAIN 85

**Camozy & Williams**

Firestone—One Stop Service



Sixth & Main St.

Main 230

**Sawyer's Dairy**

PLATE LUNCH—HOMEMADE PIES  
SUNFREEZE ICE CREAM—DAIRY PRODUCTS

115 W. Fourth St.

Main 000



**MOSER'S**

Men's Clothing & Shoes

**LARRY PHILLIPS**

Jeweler

Watches and Diamonds

PHONE B. 4491

QUALITY MEATS & SEA FOODS

**RAY'S MARKET**



200 E. Fourth

Main 58

**DR. PAUL WEAVER**

Dentist

National Bank of Commerce Bldg.

**EDWARD'S**

"We Make Our Own Ice Cream"

JUMBO SHAKES—10c

HOT LUNCHES—EVENING DINNERS

Black 3261

**STEAK HOUSE**

Sandwiches, Steaks & Waffles

5TH AND MAIN

**UEBELACKER**

Dentist

Olympia Block

**West Dependable Stores**

"The Store of Friendly Service"

FOURTH & PINE

MAIN 53

**MUNDY'S**

Family Shoe Store

Berkshire Stockings

Morehead Socks



## MID-STATE THEATRES

Owned and operated by Ellensburg Men.

### AUDION THEATRE

ONLY EXCLUSIVE FIRST RUN THEATRE IN THE  
CITY; STUDENT PRICES 27c

### MID-STATE THEATRE

FIRST AND SECOND RUN SCREEN ATTRACTIONS;  
STUDENT PRICES 20c

Quality Shows At Lowest Possible Prices.

---

## TUM-A-LUM LUMBER COMPANY

Building Material and Fuel

"If its for building or burning, we have it"

W. Fifth St.

Phone Main 98

---

## JAY A. WHITFIELD

Attorney

Phone Main 142

Olympia Block



*Compliments of*

## CASCADE LUMBER COMPANY

---

## THE PASTIME

Sportsmen's Headquarters

MEETING PLACE OF ELLENSBURG

Fishing Tackle

Ammunition

---

## HARRY S. ELWOOD

Prescription Druggist

Phone Main 55

Free Delivery

---

## ELMER SUDLER, AGT.

New York Life Insurance Co.

Writing all forms: Life and  
Annuity Contracts

## STOCKDALE

Land and Investment  
Company

WASHINGTON NATIONAL BANK BLDG.

**A. A. BERGAN**

Plumbing and Heating



105 East Fifth Street

Phone Main 18

---

**Capital Avenue Greenhouse**

FLOWERS FOR ALL OCCASIONS

"SEE OUR ORCHIDS"

Downtown store—404 N. Pearl

Greenhouse 715 Capital Ave.

---

STUDENTS DEMAND

**SODY-LICIOUS**

Beverages in bottles—and you get the best

**SODY-LISCIOUS BEVERAGE CO.**

BLACK 3611

---

*Compliments of*

**KITTITAS FARMERS CO.**

HOME OWNED

---

**DR. J. H. MUNDY**

DENTIST

Olympic Block

Phone Main 96

---

**DR. S. M. FARRELL**

OLYMPIC BLOCK

---

**SHORT & SHORT**

ATTORNEYS

---

**DeSOER'S MILK BREAD**

For Your Protection Fresh Daily

•  
**MODEL BAKERY**

PHONE MAIN 163

---

**UNITED BAKERY BREAD**

Delicious Cakes and Pastries

**HONEY-KRUST BREAD**

Mr. and Mrs. W. A. Peterson

Main 108

---

*Farrell's*

HEADQUARTERS FOR COLLEGE STUDENTS

405 N. Pearl

Black 4112



Compliments of  
**Greene Winkler Company**

SEATTLE, WASHINGTON

---

*"Sincere best wishes for success as teachers," from a Friend*

---

**HOFSTEATER'S**

Dry Goods, Lingerie, Hosiery, and Ready to Wear  
Men's Dress Shirts, Ties, and Sox

---

**LEONARD F. BURRAGE**

INSURANCE OF ALL KINDS  
Equitable Life Insurance Society of the United States

114 North Pine

Phone Main 69

---

*Everything for the leathercrafter;  
Fancy Leather for craft workers.*

(SEND 5c IN STAMPS FOR SAMPLES)

**W. A. HALL AND SON**

251 Dovershire St.

Boston, Mass.

---

**FALTUS & PETERSON**

*"Where your car is properly serviced"*

Sixth and Main

Phone Main 146

---

Compliments of  
**YAKIMA GROCERY COMPANY**

"Commissary of the Yakima Valley"  
**SPONSORS OF RED AND WHITE STORES**

---

**HARRY HARTMAN**  
BOOKS AND PRINTS

•

1313 Fifth Ave.

Seattle, Wash.

---

*Travel by* **STREAMLINED CRUISER COACH**

East and west from Ellensburg, along the scenic Northern Short Route, ride in luxurious comfort aboard a de luxe Cruiser Coach, enjoying every smooth mile of the way. Frequent local and trans-continental schedules. Low, money-saving fares.



**WASHINGTON MOTOR COACH SYSTEM**

FIFTH & PINE

ELLENSBURG

MAIN 176



---

*Ellensburg's Famous*

**NEW YORK CAFE**

*Yakima's Outstanding*

**GOLDEN WHEEL CAFE**

*Best Meals at Lowest Cost*

WE APPRECIATE YOUR PATRONAGE

ALWAYS OPEN

## MODERN CLEANERS & TAILORS

Ellensburg Leading Cleaners

Main 626

215 No. Pine

---

## FLOYD'S

❧ FOOD STORE ❧

*"Fine Foods All the Time"*

Phone Main 79

406 No. Pearl

---

## CARTER TRANSFER CO.

General Transfer and Storage  
Archer Patrick—Coal...Wood...Fuel Oil

106 West Fourth St.

Phone Main 91

---

## FREEMAN AUTO COMPANY

NASH—LAFAYETTE  
LEONARDS REFRIGERATORS

WILLIARD BATTERIES

KENDALL OIL

GENERAL TIRES

---

## TRIANGLE AUTO WRECKING COMPANY

New and Used Parts For All Makes of Cars

100 No. Main St.

Phone Black 4431

*Compliments of*

## KITTITAS COUNTY FARM BUREAU

*The Farmers Organization of Kittitas County*



*Compliments of*

## COMSTOCK-ARVIDSON CO.

**THE  
RECORD PRESS**

**QUALITY PRINTERS**

**-: AND :-**

**Publishers of the**

**ELLENSBURG DAILY RECORD**



Compliments of  
**TAYLOR-RICHARDSON CLINIC**

---

**Webster's**

**Food Shop**

Restaurant  
Fountain Service  
Confectionery

MAIN 41

**Hotel**

Modernized  
Newly Renovated

MAIN 106

**Smoke House**

Recreation  
Sport Supplies

MAIN 76

---



**Enfield  
Dairy**

EARL E. ANDERSON

MAIN 140

---

*Knight's Pickle and Dairy Products...are  
"Educators"*

Each one has the degree of  
Doctor of epicurean delights

**THE KNIGHT PACKING COMPANY**  
PORTLAND, ORE.

Hot Lunches

Fountain

*Bill and Mabel's*  
**BRITE SPOT**

Confectionery

Opp. Sue

Sandwiches

★  
**Star Shoe Shop**  
FRANK STRANGE

416 No. Pine

Phone Black 4431

"HARRY"

"MOSE"

**SUVER & WIDDLE**

**MCDOWELL'S**  
MAIN 58

**QUALITY GROCERY**  
MAIN 174

**THE HOME GROCERY**  
RED 5341

SIX FREE DELIVERIES DAILY

GUS DAMASKOS

BOB LAURENT

**PRICE-LESS**  
CUT-RATE FOOD MARKET

THIRD AND PINE ST.

PHONE MAIN 35

**Tiffany-Cunningham Insurance Agency**

ALL FORMS OF INSURANCE

F. H. A. LOANS

REAL ESTATE

Better Foods

All Over the World

Lower Prices

**PIGGLY-WIGGLY**

Corner Third and Pearl St.

Self Service Store

Main 696

**TEXACO PETROLEUM PRODUCTS**

WHOLESALE

Phone Main 64x

Main 64



*from the negatives we made of you  
for the Hyakem, lovely large  
portraits can be reproduced in  
as artistic finish.*

Specially priced to you, at this  
time, for only \$1.00 each.

Our hand oil painting \$1.00  
additional.

Also, we specialize in Application  
Photographs, made on heavy por-  
trait quality paper for only

**\$2.75 per doz.**

\$2.00 per ½ doz.

Write your order in now, we will  
give you prompt attention.

## Kennell-Ellis

ARTISTIC PHOTOGRAPHERS  
FOR THE 1939 HYAKEM

518 CRARY BLDG.  
SEATTLE, WASH.

**OSTRANDER DRUG COMPANY**

*"The Store for Quality and Service"*

315 NO. PEARL

PHONE MAIN 117

**FORD**

**J. KELLEHER**

**LINCOLN**

SALES AND SERVICE

*Sport Equipment*  
**RAMSAY HARDWARE COMPANY**

For all seasons of the year

*Compliments of*

**The Ellensburg Capital**

Printers for Ellensburg

**JOHNSON'S PLUMBING & HEATING**

MONARCH AND MAYTAG SERVICE

310 NO. PINE

PHONES: MAIN 104, 203

**GILMOUR'S**

• *Fancy Groceries* •

— QUALITY —  
AND PROMPT SERVICE

308 NORTH PEARL

Phones: MAIN 104, 203

**H. H. STOMS CO.**

5c-10c and 25c Store

ELLENSBURG, WASHINGTON

**ELLENSBURG BOOK & STATIONARY CO.**

SCHOOL SUPPLY STORE  
FOUNTAIN PENS—RING BOOKS

"MOST COMPLETE STOCK IN KITTITAS VALLEY"



Clothiers—Furnishers—Shoemakers  
ELLENSBURG, WASHINGTON

**ELLENSBURG TELEPHONE CO.**

THE TELEPHONE IS A FRIEND,  
ALWAYS AT YOUR SERVICE



REDUCED LONG DISTANCE RATES  
AFTER 7:00 P. M.

*Drugs*

*Fountain*

*Lunches*

**SERVICE DRUG STORE**

410 NO. PEARL

PHONE MAIN 149

*Women's and Misses' Apparel*

**KREIDEL STYLE SHOP**

**BOSTIC'S DRUG STORE**

PHILCO RADIOS

N. E. COR. FOURTH & PEARL

MAIN 73

**J. N. O. THOMSON**

JEWELER

Official C. W. C. E. Pins & Rings

WATCHMAKER—JEWELER—ENGRAVER

★  
*Western*

ENGRAVED

ANNUALS

*are*

BETTER

ANNUALS

★



**WESTERN ENGRAVING**  
*and* **COLORTYPE Company**  
**Eighth & Virginia · Seattle · Washington ·**

*The*  
**SEATTLE ENGRAVING COMPANY**  
★



Compliments of  
**Fitterer Bros.**

---

**K·E·** *the LAUNDRY Main* **40**  
*of Pure Materials*  
HILD SYSTEM OF CLEANING RUGS

---

ASK FOR  
**CARMICHAL ICE CREAM**  
ELLENSBURG'S BEST

●  
Maid O'Clover Cheese and Butter  
●

**MILK PRODUCTS CO.**

THIRD & WATER

PHONE MAIN 7

---

**PENNEY'S**  
J. C. PENNEY COMPANY, Inc.

DEPARTMENT STORE  
QUALITY MERCHANDISE

**Blanche's Apparel**

READY TO WEAR  
MILLINERY, HOSIERY, LINGERIE  
SPORTS WEAR

Mrs. Blanche Dickson

**BUSTER BROWN  
SHOE STORE**

**Yantis Furniture Co.**

New and Secondhand Goods  
Hardware Goods Exchange

HAMILTON .: ELGIN .: BULOVA, *Watches*

Watch & Clock Repairing a Specialty

**J. W. Cummins**

402 NO. PEARL

**HOLLYWOOD CLEANERS**

Next to Elk Temple

Block 5651

E. Wilson, Prop.

**Ben Franklin Store**

5c & 10c— \$1.00 & UP

J. L. HARRIS, Prop.

**GREEN LANTERN**

HOME COOKED MEALS  
FOUNTAIN

MRS. NELL WILLIAMS

*Compliments of*

**Ellensburg Hardware Co.**

"Where Quality And Price Meet"

*Morgan's*

DRY GOODS

*Women's Ready to Wear*  
LINGERIE—MILLINERY—HOSIERY

**Dick's Shoe Hospital**

"Our work is never done until  
you are satisfied"

CORNER THIRD & PEARL

**Rathbun's Implements**

McCormick Deering Farm Machinery  
International Trucks

SALES

SERVICE

ACCESSORIES

RADIOS

**HERBST**

Authorized Dealer For

**WESTERN AUTO SUPPLY**

APPLIANCE

SPORTING GOODS

*Compliments of*

**PAYNE'S**

EGG ESTABLISHMENT

**Delsman's Green House**

Flowers In Season

CORSAGES—POTTED PLANTS

315 W. EIGHTH

PHONE RED 2592



This Label appears only in the best award sweater money can buy



**H. L. WHITING COMPANY**  
SEATTLE, WASHINGTON

---

*Compliments of*  
**CITY LIGHT AND WATER**



Compliments  
**Roslyn-Cascade Coal Co.**

Wholesalers  
Of The Washed and Improved  
**"Patrick Coal"**



MINES  
RONALD, WASH.

OFFICES  
BELLINGHAM, WASH.

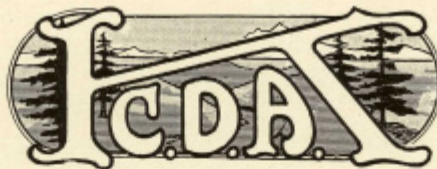

ELLENSBURG, WASHINGTON

**"ALBERTA"**  
THE BUTTER OF HIGH QUALITY

Manufactured by  
**Kittitas County Dairymen's Association**

BUTTER BUILDS BETTER BODIES



# Babcock Cover Company

---

---

WHERE **ANY TYPE** OF COVER FOR  
ANY KIND OF USE CAN BE HAD



*Creators  
of the*  
HYAKEM  
COVER

## BABCOCK COVER COMPANY

411 East Ninety-first Street

LOS ANGELES, CALIFORNIA



# Book 10

**HOMECOMING**



Prize Contest Murpho



OH Campus Council



W. A. A. Music Lane



Musica Incantata



Still Art I



Confederally—II Stuck



The Wizard



Harold, Sygne, Sue

Extra-Act



Shouts For 2012



Sue takes lead



Die & Get Out



Parity's Suspected



Such Laddering



OH Campus Safe Leap



Some One Alone

HOMECOMING



Male Deck Swank Off



and What We've Got



Queen Mayday



On Stands



The Crowd Comes



Good



Darabog's 1938 Traffic Jam



Mayday Rides Again



W. Van Vliet



Band's On Parade



Setting Up Passes



Pin The Butter



Lansbath Walks On Last Leg



Compeitas



Consumers' Research

Too Many Cooks



Dreams, Idle Dreams



Activity Program



Sophisticate



Icky Poo!



Double Exposure



Garble!



Frame-Up



Burnie! Burnie!



And Do They Love Their Work!



Wane Firing Squad!



What Could We Do Without Them?

Stow Beds



Easter Brings Out The Best



Take Out For A Boulder In The Snow



There Is More In This Picture Than Meets The Eye



Innocent Ahmad



Like A Lamb To Slaughter



Inevitable Force Meets Immovable Object



That's Where Our Money Goes



It Is Funny, Isn't It?



Hit It, Pennell

DORM LIFE



COUPLES



Clever, These Chinese



How Did This Happen?



Man Wanted?



Love Is So Sweet In The Snow Time



New York Bound Parks Here!



The World Is Full Of A Number of Things





CLUB LIFE

Drinking With Gusto. Tho You Can't See Him



Old Kamola Sents



Millionaires' Club

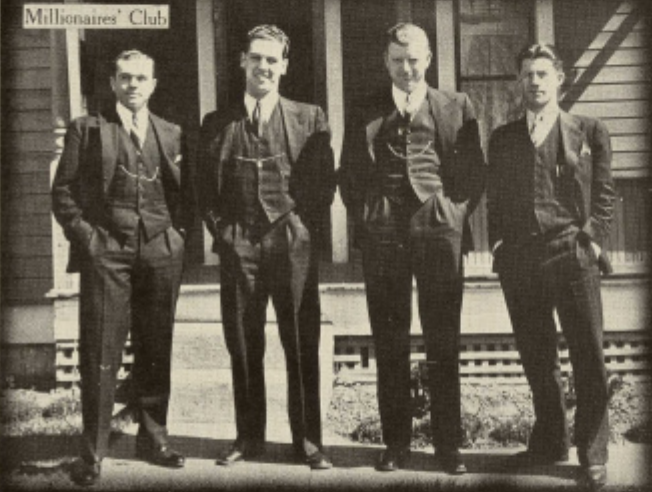

Am't It Discouragin'?



Don't Believe Everything You See



So You Won't Talk, Eh?



**SLEEPERS**



Sleepy-Time Girls



Washful Thinking



What? Not Leaving?



Why, Henry!



Sawing Wood



Sleep Dwell Upon Thine Eyes



It's A Meanly Shame



Held In!



Woodman, Spare That Tree



Something They Eat, No Doubt!



Take It Away!



Read Me To Sleep

## STAFF AND EMPLOYEES

McConnell, Robert E., President 10, 19, 51, 142.  
 Ames, Ernest W.; Carpenter, 115.  
 Anderson, Mabel T., 17, 21.  
 Ashmore, Doris, 10.  
 Aspinwall, Alice Ann; Bookstore clerk, 14.  
 Bale, Genevieve, 50.  
 Baker, A. L.; Fireman, 115  
 Barto, Harold, 56.  
 Beck, George, 51, 53, 54.  
 Bloomer, Lillian, 17.  
 Bullard, Catharine, 47.  
 Carstensen, Vernon, 56, 90.  
 Cleman, Irene, 17.  
 Cleman, J. A., 13.  
 Coffey, Hubert S., 22.  
 Courson, Kenneth, 13.  
 Davies, Juanita, 50, 52.  
 Dean, Bruce F., 47, 54.  
 Egan, Mary, 17.  
 Flowers, Alice 25  
 Hebele, Amanda, 17, 19, 21, 55, 91.  
 Hawkins, Elvera  
 Hertz, Wayne S., 50, 54, 52, 53, 86, 141.

Hinch, N. E., 47.  
 Hogue, H. Glenn 22, 23, 51, 100, 101, 144  
 Holmes, Margaret C., 12, 55, 141.  
 Holmes, O. H., 12, 15, 56.  
 Hull, Leslie, 25.  
 Johanson, Tennie, 17.  
 Jones, Pearl, 17.  
 Jongeward, Donald; Gardener 115.  
 Lembke, Blanche, 47.  
 Lembke, Russell W., 47.  
 Lent, Edna Louise, 50.  
 Lind, Edmund L., 54.  
 Mabae, George, 25, 31.  
 MacRae, Donald, 15, 47, 98.  
 Maynard, Paye, 84.  
 Michaelson, Helen, 23, 118.  
 Monroe, Mabel  
 Mount, Margaret, 50.  
 Mundy, Alice, 17.  
 Mungler, Louis C., 115.  
 Muzzall, Ernest L., 13, 22.  
 Myers, Cloice E., 50, 51, 52, 53.  
 Nelson, Dorothy, 11.  
 Nicholson, Leo S., 25, 31.  
 Pinney, Gertrude, 13.

Puckett, Jesse, 25, 26, 80.  
 Pugh, Alene Fay, 13, 55.  
 Quigley, Harold, 54, 86.  
 Rainey, Luis, 82.  
 Randall, Reino, 22.  
 Reynolds, Mary J., 83.  
 Samuelson, E. E., 12, 21.  
 Shaw, Reginald, 54, 55.  
 Simpson, Mary 17, 21, 87, 88, 87, 88.  
 Smyser, Selden, 56.  
 Sogge, George, 23.  
 Sparks, L. D., 21, 92.  
 Spurgeon, Edna (Sarah) 22  
 Steinhardt, Milton, 50, 51, 52, 53, 86.  
 Stephens, Williams T., 21, 144  
 Steward, Margaret, 12.  
 Thomas, Clare; Fireman, 115  
 Thompson, Donald H., 18, 21  
 Trainor, Joseph, 15, 22, 53, 55, 86.  
 Treadwell, Alva E., 52, 53, 55.  
 Wentworth, Rosamond, 25, 26, 85.  
 Whitney, Henry J., 11, 55.  
 Winger, George; Watchman, 115.  
 Yeager, Fanchon, 17.

## CLASS ROLL

Adams, Arloween, 74  
 Adams, Dorothy 74, 116, 160  
 Adams, Sam 69, 92  
 Adie, Marie 74, 144, 159  
 Aimes, Bill 52, 95  
 Akerson, Stanley 58, 94  
 Alder, Pauline 74, 104  
 Alexander, Wanda 69  
 Alford, Clifton 74, 52  
 Allen, Alpha 74  
 Allen, Jean 24, 69, 116  
 Allen, Otis Richard  
 Alier, Virginia 74  
 Ames, Bill 53, 74, 92  
 Andersen, Gladys 62  
 Anderson, Alven 58, 149  
 Anderson, Barbara 52, 74  
 Anderson, Helen 74  
 Anderson, Victor 69  
 Anderton, Wesley 74  
 Andrews, Leslie 74  
 Angel, Hattie  
 Angelina, Frank 62, 92  
 Armstrong, Mary Jane 62  
 Artz, Thelma  
 Ashbaugh, John 58  
 Ashenfelter, Harriet 74, 116,  
 Ashim, Virginia 62, 148  
 Augustavo, Leona 62  
 Bacon, Richard 42, 74  
 Bacus, Evelyn  
 Bailey, Jim 62, 146  
 Baker, Oral 36, 74, 95, 148  
 Baker, William 74  
 Ballard, Donald 74

Balyeat, Dorothy 58, 87  
 Barclay, Thelma Lou 69  
 Barich, Fred  
 Barkuloo, Duane  
 Barnard, Lois 74  
 Barnett, Dennis 32  
 Barnhart, Lillie 58  
 Baronvich, Marjorie 62  
 Barra, Romeo 24, 62  
 Baugher, Eddythe  
 Bayle, Doris 58, 144  
 Bensley, Bruce 74  
 Bedard, Beryl 62, 94, 148  
 Bedard, Clara 62  
 Bennett, Barbara 74  
 Bennett, Vera 74  
 Berkey, Elsie 69  
 Berkey, Frankie 69, 141  
 Berkey, Victor 74  
 Biner, Betty 69, 85  
 Black, Ruth 67  
 Black, Theda 69, 117  
 Bloom, Shirley 69, 146  
 Bolton, Beatrice 74  
 Bongiorno, Henry 74  
 Booth, Betty 52, 74  
 Booth, Edith 52, 69  
 Bostonero, Americo 32, 69  
 Bow, Eleanor 69, 149  
 Bowers, Helen 69  
 Bowers, Keith 62  
 Bowers, Marton 69  
 Bowie, Elizabeth 62  
 Bowman, Betty 74  
 Braden, Marcella 62  
 Brady, Ethelyn 58

Brain, George 69  
 Brain, James 62  
 Brain, Patricia 53, 69, 141  
 Brainard, Robert 74  
 Brallier, Paul 69  
 Bramlett, Clifford  
 Breece, Harold (Wm.) 53, 69  
 Breede, William  
 Breithaupt, Charles 62, 92, 141, 148  
 Brewer, Margaret 62  
 Bridges, Tom 43, 74, 109  
 Brisbin, Elaine 53, 74, 104, 117  
 Brisbin, Maxine 53, 69, 146  
 Brundt, Kenneth  
 Brown, Edwin 74  
 Brown, Georgia  
 Brown, Marjorie 52, 62, 146  
 Brown, Marjorie J. 69  
 Bruce, Carol 74  
 Bruce, Harold 74  
 Brueske, Grace 74  
 Bruketta, Anne 74, 98  
 Brunner, Dora 62, 89, 94, 145  
 Brunner, Doris 74  
 Bucsko, Ray 74, 144, 159  
 Bull, Walter 52, 62  
 Bullard, Roberta 24, 74  
 Burch, Howard 62, 92, 141  
 Burdick, Lydia 58, 118, 145, 160  
 Burkett, Alice  
 Burkey, Artie 74  
 Burnett, Commodore 37, 62  
 Burnham, Mary 52, 69  
 Burton, Austin 69  
 Burwell, Barbara 69, 144, 149

Burwell, Betty 62, 100, 148  
 Butler, Jocelyn 58  
 Butts, Margaret 53, 74  
 Bysom, Marjorie 52, 62, 98  
 Caines, Edna 74  
 Calkins, Grayce 62  
 Camozzy, Helen 74, 95  
 Campbell, Clifford 69  
 Campbell, Earl 75  
 Candage, Vina 69  
 Cappa, Fabio 58, 100  
 Carey, William 58  
 Carlson, Arnold 63  
 Carlson, Eva 75, 101  
 Carollo, Olga 63, 160  
 Carr, Bob 37, 42, 63  
 Carrier, Cleo 69, 116, 117  
 Carriere, Mervin 75, 92  
 Cartensen, Mary  
 Carter, Wilburn 75  
 Carver, Dick  
 Case, Jack 75  
 Chamber, Betty  
 Chambers, Mary Jane 75  
 Chambers, Bernice 58  
 Chambers, John 75  
 Chandler, Jane 75  
 Chapman, Elizabeth 75, 160  
 Chatham, Thelma 75  
 Cheneur, Bonita 75  
 Christian, Vernon  
 Christopherson, Mary 58  
 Clark, Elsie 58  
 Clark, Virginia 52, 69  
 Cochran, Ethel Mae 52, 69  
 Cole, Nita 52, 63  
 Coleman, Lucina 75  
 Colman, Lillian 52, 69  
 Colwell, Betty 75  
 Colwell, Hugh 75  
 Combs, Herb Jr. 75  
 Compton, Evelyn 75  
 Conahan, Helen  
 Connell, Annaray 63, 89, 148  
 Conner, Barney 69  
 Cook, Betty 53, 75, 160  
 Cooke, Charles 75  
 Cooke, Ruth 69  
 Cooper, Chad 75  
 Cooper, Virginia 69  
 Corey, Jean 75, 116, 160  
 Cotton, Maryon 75, 116  
 Coventon, Kathleen 69  
 Cox, Evely 75  
 Coy, Robert 35, 69  
 Crim, Betty  
 Crimp, Frank 75  
 Crimp, Jared 69  
 Crow, Dorothy  
 Crow, Lorna 75  
 Cruise, Charles 75  
 Culver, Robert  
 Cunningham, Charles 52  
 Currie, Betty 63  
 Curtis, Thelma 58  
 Cushman, Herbert  
 Custer, Marguerite 70  
 Cutting, Cora Bell 75, 160  
 Dahlberg, Lillian 63  
 Dahlheimer, Bill 37, 75, 148

Daniel, Bernice 75  
 Daniels, Mildred 75  
 Davis, Betty 58, 104  
 Davis, Dorothy 75  
 Davis, Helen Jean 58  
 Davis, Henry 75  
 Davis, Keith  
 Day, Virginia 63, 90, 94, 148  
 Dean, Sara Ann 75, 149  
 Deaton, Geneva 70, 117  
 De Boer, Jerry 75  
 Degerud, Evelyn 75, 147  
 Degerud, Evelyn 75  
 Dekker, Lydia 63, 146  
 Demmert, Arthur 58  
 Demmert, Embert 58  
 Dempster, Violet 63, 145, 147  
 De Sellem, Freda 75  
 Des Voigne, Merritt 63, 92, 95, 98  
 Detty, Evelyn 75  
 De Vine, Ernest 75  
 Dickeson, Margaret 75, 146  
 Dickson, Edward 63, 90  
 Dickson, Ellen 70  
 Dietrick, Bruce 52, 75, 149  
 Diede, Velva 52, 63  
 Dieringer, Nick 63, 95, 141, 149  
 Dimmitt, Charlotte 53, 70, 116, 160  
 Dirkes, Andrew 75  
 Dixon, Joe  
 Dodge, Lois 70, 83  
 Dorey, Ivan 70  
 Douglas, Mary Scott 70  
 Downs, Ralph 52, 51, 76  
 Drees, Catherine 76  
 Dunham, Horace 58, 141  
 Dunn, Betty 70  
 Dunstan, Louise 58  
 East, Jack  
 Eastlund, Lyndsay  
 Eastlund, Mildred 58  
 Eaton, Phyllis 76  
 Eckis, Ted 70  
 Eidal, Richard 76  
 Ekman, Earl 70  
 Elder, June 63  
 Elder, Walter 63, 90  
 Eldredge, Ruth 58, 87, 100, 145, 148  
 Ellis, Jessie 63  
 Ellis, Mary 76  
 Ellsworth, Lois 53, 70  
 Ellsworth, Zoe 76  
 Elwell, Blaine 76  
 Emmeneger, Oscar 76  
 Erickson, Genevieve 63, 148  
 Erickson, Lois 76  
 Esperson, Eds  
 Estes, Jean 70, 144, 160  
 Eustace, Dorothy 58, 90, 144  
 Evans, Ruth Mae 63  
 Evens, Lela 70  
 Fairbrook, Helen 52, 63, 148  
 Farmer, Ewart (Bud) 76, 98  
 Farmer, Vernon 76  
 Farnam, Marcella 59  
 Farris, Glenn 33, 44, 70  
 Fetters, Joe 76

Flander, Leona 70  
 Fick, Gayle 70  
 Fish, Nina 63  
 Fish, Nita 63  
 Fisher, Barbara 76  
 Fitterer, Joe 70, 92, 94, 96  
 Flajole, Mary 59  
 Floyd, Ethel 76  
 Ford, Wendell  
 Potheringill, Darfield 59  
 Fraley, Dorothy  
 Franich, George 70  
 Franklin, Betty 63, 145  
 French, James 63  
 Fuller, Kathleen 52, 70, 85  
 Furness, Jeannette 70, 146  
 Gaches, Eva  
 Galliano, Florence 52, 76, 117, 141, 142  
 Gans, Alice  
 Gardiner, Harriet 76  
 Garner, Elizabeth 76  
 Gaudette, Elaine 52, 76, 160  
 Gaume, Leo 32, 76  
 George, Bertha 64  
 Geppi, Anita 76, 146  
 Gibson, Ottalee 76, 89  
 Gibson, Verna 70  
 Gieseker, Leonard  
 Gillis, Malcolm 76  
 Gilmore, Bill 76  
 Gilmour, Eve  
 Gleeson, Virginia 59  
 Goodman, Allen 34, 70  
 Gould, Keith 52, 59  
 Grant, Ralph  
 Green, Don 52, 70  
 Green, James 24, 70, 146  
 Green, Catherine 59, 145  
 Green, Odessa 59  
 Greenwood, Ruth 64  
 Gregory, Lovelia 76  
 Gregory, William 52, 59, 92  
 Griffith, Elsa 76, 118, 144, 160  
 Grim, Howard 76  
 Grimm, George 76  
 Groeschell, Bob 52, 76  
 Groseclose, Lillian 64  
 Groat, Ralph 76  
 Guderian, Freda 59  
 Hagstrom, Arlene 64  
 Hagstrom, Violet 52, 64, 89  
 Hahn, Dorothy 52, 59  
 Hahn, Jane 76  
 Hahn, Laura 52, 59  
 Hahn, Ruth 52, 70, 76  
 Haley, Alvin 59, 159  
 Halvorsen, Walter 76  
 Hall, Clara 76  
 Hambleton, William 70, 146  
 Hamilton, Alice 76  
 Hamilton, Don 24, 76, 159  
 Hammell, Lois 76  
 Hanf, Dorothy 70, 117  
 Hanf, Lois 76  
 Hanft, Gerald 70  
 Hanneman, Joyce 76  
 Hansen, Bessie 76  
 Hansen, Leslie 76  
 Hansen, Muriel 76

INDEX

# INDEX

- Hansen, Wesley 76  
Hanson, Joyce 70  
Harkema, Marijane 77  
Harrell, Juanita 52, 64  
Harrell, Lois 77  
Harris, Edythe 70, 85, 118  
Harris, Roy 59  
Hart, Irma 64  
Hartmen, Glenn 43  
Hartzell, Edith 77  
Hasbrouck, Jack 77, 101, 141  
Haselwood, Lillian 77  
Haskins, Keith 77  
Hays, Betty 52, 70, 95  
Heath, Dorothea 70, 104, 147  
Henth, Herbert 64  
Heater, Elizabeth 64  
Heberlein, Freda 70  
Heger, Helen (Sr. Anne)  
Heiberg, Ruth  
Heidenrich, Beverly 77, 100, 101, 147  
Hendrix, Louis 70  
Henke, Emma 70  
Hesla, Ione 52, 59  
Hicks, Keith 52, 71  
Hicks, Pearl  
Higgins, Trula 64, 83  
Highsmith, Dick 77  
Hildebrand, Margaret 52, 64  
Hill, Helen 77  
Hill, Lois 51, 52, 77  
Hill, Nita 59  
Hillman, Julia 64, 144  
Hindman, Tom 71  
Hinkleman, Wayne  
Hipkins, Mark 77  
Hoffman, Lois 71  
Holmberg, F. V. 71, 141  
Holl, Myron 77, 142  
Holt, Clayton 64  
Honeycutt, Elbert  
Hope, Margaret 77  
Hopkins, Willis 59, 94, 95  
Hornbeck, Katharyne 64  
Horton, Gail 83, 77  
Horton, Marion 77  
Houston, Wilbour 77  
Howard, Hamilton 71, 92, 94, 95, 100, 118  
Howard, Ruth 71  
Hoyer, Glenn 144  
Hubbell, Lois 59  
Huggins, Gerald 37  
Huggins, Helen Hadley 59, 90  
Hughes, Darold 52, 77  
Hull, Dorothy 52, 77  
Hulse, Virginia 52, 53, 71  
Hume, Truman 34, 77  
Hunt, Eugene 52, 77, 90  
Hunt, George Bryon 59  
Huntington, Mirrie  
Huss, La Verne 77  
Hutchinson, Eleanor  
Imbert, Eleanor 77  
Ireland, John 64  
Ireland, Pearl 59  
Ittner, Wilma 64, 98, 148  
Jackson, Carl 77  
Jacobson, Verna 77  
Jasper, Raphael 64, 149  
Jeffords, Oliver 77  
Jenkins, Thelma  
Jensen, Ruth 64, 118, 149  
Johnson, Alene 71  
Johnson, Billie 52  
Johnson, Dollie 64  
Johnson, Edgar 64  
Johnson, Elma 77  
Johnson, Eloise 77  
Johnson, Jean 71, 104  
Johnson, Lois Mae 64  
Johnson, Pauline 59, 83, 94, 100, 145, 160  
Johnson, Willard 71  
Johnstone, Barbara 59  
Jones, Gladys 71, 141  
Jones, Louise 71  
Jones, Mabel 24, 59  
Jones, Millicent  
Jones, Roger 71  
Jongeward, Lois 77  
Jose Margaret 59, 89, 93, 100, 141, 144, 145  
Joyner, Lois 64  
Justis, Russell 77  
Kalyala, Arvo 52, 60  
Keal, John  
Keck, Mable 77  
Keene, Katherine 77  
Kelleher, Kathleen 71, 95  
Keller, Lois 64, 148, 160  
Kellogg, Eva Jane  
Kelly, Marguerite 77  
Kenworthy, Robert 40, 77, 141  
Kern, Bentley 36, 71  
Kerr, Bettie 64, 104  
Kesterson, Robert 77  
Kidder, Warren 52  
Kimball, Dick 42, 77, 144  
Kinkade, Lois 77  
Klampfer, Donald 77  
Kneeland, George 71, 90  
Knoke, Don 52, 53, 77  
Knox, Clint 77  
Knox, Clyde 77  
Knox, Richard 77  
Kreidel, Pauline 71  
Kreidler, Nancy 77  
Kryger, Lois 71  
Lafavour, Elizabeth 77  
Langdon, Patricia 52, 53, 60, 94, 148  
Langworthy, Eleanor 60, 144  
Lapp, Eloise  
Larson, Albert 35, 78  
Larson, Earl 78  
Lassole, Joe 36, 90, 94  
Leckie, Curtis 60  
Lee, Dorothy  
Le Febre, Helen  
Legg, Herbert 78  
Lenhart, Edna 60  
Leonard, Florence  
Lerfald, Bernadean 78  
Lesh, Angie  
Lewis, Lowell 36, 71  
Lienhard, Bert 78  
Lindberg, Vivian  
Lindsay, Pearl 78  
Lippincott, Carl 100, 101, 116, 117, 160  
Livingston, Phoebe 78, 160  
Livingston, Phyllis 78, 160  
Lofstrom, Edna  
Long, Zola  
Longmire, Betty 78  
Longmire, Eugene 78  
Looney, Arlen 71  
Louden, Jessie 71  
Louis, Loretta 90  
Lounsbury, James 94, 116, 146, 147  
Love, Bob 64, 71, 147  
Lumsden, Marjorie 78  
Lund, Ted 60, 95  
Lunstrum, Alice  
Lusby, Marie 144  
Lygresen, Bettie 78, 117  
Lynch, Maxine 78  
MacCannell, Earle 71  
McAbee, Margaret 160  
McClary, Melvin 78  
McConnell, Cleon 78, 141, 144, 159  
McCormick, Stella  
McCrae, Jean  
McDonald, Shirley 78, 104  
McElhiney, Clinton 78  
McElhiney, John  
McLean, Alice 71  
McNeil, Maxine  
Makela, Charles 78  
Makela, Harold 71, 92, 95  
Malloy, Miriam  
Manning, Florence 78  
Manning, Mary  
Marcus, Nicoletta 78  
Marchel, Leona 78  
Margaf, Emily 78  
Martin, Bill 52  
Martin, Eleanor  
Martin, Howard 71  
Martin, Margaret 78  
Martin, Melvin 34, 78  
Martin, Mildred  
Martin, Thad  
Marx, Eleanor 71  
Mason, Helen 52, 71, 101, 144, 149  
Massouras, Helen  
Mason, Kenneth 71, 146  
Matelak, Tom 36, 71  
Mather, Gertrude  
Mathews, Lawrence  
Mathey, Wayne  
Mauerman, Ruth  
May, Andy 78  
Meeks, Kenneth 60, 90, 92, 94, 143, 148  
Meskiman, Helen 78, 118  
Metcalf, Lee 92  
Metcalf, Ruth 78  
Mickelsen, Marjorie  
Miller, Bob 78  
Miller, Curtis 78  
Miller, Donald 53  
Miller, Edna 71  
Miller, Elbert  
Miller, Esther 78  
Miller, Hazel 52, 78, 104

- Millergaard, Evelyn 78  
 Milton, Robert  
 Mirosh, Phil 44  
 Mitchell, Harold 71  
 Mitchell, Lloyd 52, 53  
 Mitchell, Lois 27, 52, 78, 85  
 Mix, Arthur  
 Moberg, Dorothy 60  
 Moe, Iver  
 Mohn, Dick 78  
 Moller, Phyllis 78  
 Mong, Harold  
 Montgomery, Hamilton 51, 52  
 53, 60, 94, 159  
 Morgan, June 60, 145  
 Morgan, Tom 41, 71  
 Morris, George 33, 78, 94  
 Morrissey, Florence 60  
 Moser, Agnes 52, 78  
 Moser, Walter 71, 92, 95  
 Moxley, Virginia 72  
 Muller, James  
 Munroe, Douglas 53, 78  
 Murdock, Harriet 78  
 Murphy, Evelyn 28, 29, 94, 104,  
 142, 143, 159  
 Murray, Julia  
 Musson, Genevieve 60  
 Myers, Bill 90, 92  
 Myers, Boyd 78  
 Myers, Jane 52, 78, 144  
 Nagrodski, Peter 32, 60  
 Nelson, Betty 89  
 Nelson, Dorothy 72  
 Nesalhaus, Mary 78  
 Nesbit, Robert 52, 60, 87  
 Neve, Hilda  
 Nevins, Justine 79  
 Newell, Dwight  
 Nicholson, Harriet 72  
 Nichols, Elmore Catherine  
 Nichols, Dorothea 32, 94, 117,  
 159  
 Ningler, Edna  
 Noble, Alma 79, 104, 146  
 Noble, Wanda  
 North, Jim 32, 40, 79, 141, 146  
 Norton Charles 101  
 Nylund, Lorraine  
 Oids, Deva 72  
 Olson, Cecelia 72, 117  
 Olson, Glenn 79, 146  
 Omoth, Martin 79  
 O'Neil, John 79  
 O'Neil, Pat 79  
 Orchard, Jack 43, 72, 118, 146  
 Orendorff, Harold 52, 53, 60, 95  
 Ottelin, Tauno 34, 72  
 Ove, Harold 60, 90  
 Orbolt, Mary 85, 90, 94  
 Page, Patricia 52, 60, 158  
 Page, William 72  
 Pallfelt, Anne 52, 53  
 Palmer, George 79  
 Palmer, Jim 79  
 Palmer, Margaret  
 Palo, George 37, 60  
 Panigeo, Margaret 147  
 Parker, Myrlin 79  
 Parker, Omar 72, 90, 94, 147  
 Parsel, Ada 60  
 Pattenaude, Louis 52, 72, 141  
 Pederson, Thora  
 Pendleton, Virginia 52, 72, 158  
 Pennington, Jerry 72  
 Perrault, Genevieve 79  
 Perrault, Louise 60, 94, 95, 105,  
 144  
 Peter, Vivian 60  
 Petersen, Robert 79  
 Petrick, Marian 79  
 Pettit, Maurice 40, 60, 95, 149  
 Phelps, Betty  
 Pitt, George  
 Plunkett, Dorothy 52, 53, 60  
 Poe, Mary Ellen 72  
 Pointer, Murrel 72  
 Porter, Betty 53, 79  
 Porter, John 61  
 Potretzke, Marian 117  
 Powell, Bessie 79  
 Prazer, Myrna 79  
 Price, Patricia 79, 158  
 Prochnow, Anna  
 Purchase, Edith  
 Purchase, Margaret 72  
 Putman, David (Robert) 52,  
 53, 79  
 Quick, Edna 79, 117  
 Quigley, Barbara 72  
 Randall, Charles 79  
 Ranetta, Bill  
 Ranum, June 61  
 Rasmussen, Alene 53, 79  
 Rasmussen, Jack 53, 61, 87, 92,  
 94  
 Rattray, Violet 72  
 Raymond, Bill 79  
 Redfield, Barbara 79  
 Reglein, Edith  
 Reidhead, Virginia 61, 94  
 Reil, Ethel 61  
 Reischke, Eveline 61  
 Rennie, Mary Elizabeth 79  
 Reppeto, Don 52, 141  
 Rice, Hazel 79, 104  
 Rice, William 79  
 Richards, Eugene 79  
 Ridley, Dorothy 61, 87, 90, 94,  
 158  
 Ringer, Imogene 79  
 Roberg, Wayne 52, 72, 90, 92  
 Roberts, Arthur 79  
 Roberts, Margaret  
 Robertson, Edith 79  
 Robinson, Ellen 79  
 Robinson, Olive  
 Rockway, Helen 72, 104, 144,  
 147, 158  
 Roderick, Clarence 79  
 Rodman, Marjorie 79  
 Rogers, Marie 85, 95  
 Rogers, Wynne 92  
 Rolph, Gordon  
 Rolph, Lester  
 Rood, Marie 72  
 Rosenzweig, Frances 72  
 Ross, Frank 141  
 Rote, Mary Jane 83, 89  
 Rowley, Lloyd 35, 79, 149  
 Rublin, Robert 52, 79  
 Rushmeier, Frances 29, 79  
 Russell, Charlotte 53, 61, 90,  
 100, 141, 147, 148, 159  
 Sablocki, Helen 90, 100  
 Sampson, Aileen  
 Sanders, Don 41, 61  
 Sanders, Roy 79  
 Sayles, Jack 79  
 Scharver, William 79  
 Schille, Francis  
 Schmidt, Vernice  
 Schnebley, Chester 79  
 Schneidmiller, Elmer 72  
 Schneidmiller, Manual 34  
 Schnoor, Bonita 52  
 Schober, Jess 79  
 Schonewill, Roy 52, 79  
 Schotzko, Muriel  
 Schramm, George 79  
 Schreiner, Ralph 51, 52, 61  
 Schrengohst, Emma 28  
 Schroeder, Lois 61  
 Schulz, Athale 61  
 Schutt, Paul  
 Schmel, Doris 79  
 Schmel, Mae Elva  
 Sellers, Beth 79  
 Sellman, Edgar 61  
 Severance, Sylvia  
 Shawver, William  
 Shearer, Thea 79  
 Shelley, Elver 79  
 Sherrill, Dorothy 79  
 Short, Elsie 79  
 Sibbald, Mary 72  
 Sigel, Chrystle 72  
 Sincock, Helen 80  
 Sisk, Verna  
 Skelton, Merle  
 Skochilich, Mary 72, 89  
 Skogsberg, Betty 80  
 Slater, Nellie 61  
 Slott, Doris 80  
 Smith, Bernadette 72, 85, 159  
 Smith, Byron 72  
 Smith, Edward 39, 90  
 Smith, James 42, 53, 61  
 Snelgrove, Edward 35  
 Sodya, John  
 Somerville, Alice 61, 144  
 Sonner, Frances 52, 72  
 Sorenson, James  
 Sorgenfrei, Stanley 80, 92  
 Spencer, Lorain 80  
 Sporb, Jean 80  
 Spring, Bob 144, 147  
 Spring, Ira 149  
 Spurling, Floyd 80  
 Spurling, May 61, 85  
 Stalley, William 33, 80  
 Steele, Marie  
 Steffen, Dorothy 80  
 Steinman, Evelyn  
 Stephens, Tom 61  
 Stevens, John 61, 147  
 Stewart, Margaret D 80  
 Stickney, William 80, 95  
 Stinchfield, Kathleen 80  
 Stoddard, Jack 95  
 Stoves, Alice  
 Strange, Ray 80

# INDEX

- Stuart, Margaret  
 Sund, Doris  
 Surplus, Frances  
 Sutton, Fay 24, 44  
 Swanson, Lillian 72  
 Taylor, Katherine 80, 147  
 Thoman, Ruth  
 Templeton, Victoria 72  
 Thonan, Ruth  
 Thomas, Anita 80  
 Thomas, Ruth 80  
 Thomas, William 53, 72  
 Thomson, Colin 80  
 Thrash, Bertha  
 Thresher, Mrs. Lillian 80  
 Tickner, Warren 80  
 Tilton, Mazie 80  
 Tittsworth, Elsie  
 Tomlinson, Jack 24  
 Tomning, Bernice 52, 85  
 Trantum, Gunar 98  
 Troxel, Loren 52, 80, 149  
 Tryznka, Mrs. Arthur  
 Tryznka, Arthur 52, 61  
 Tyrell, Mary Jane 80  
 Urk, Elsie 80  
 Valentine, Virginia 158  
 Vandenbrink, Jennie 80  
 Vandenbrink, John 39, 61, 94, 105  
 Vanderpool, Irene 72, 118, 158  
 Van Lammeran, Amelia 72  
 Van Roy, Donald 72  
 Vause, Frances 72  
 Vietzke, Arthur 80  
 Voll, Lella 72  
 Voll, Stanton 80  
 Von Bergen, Louise  
 Waldron, Margaret 80  
 Walker, Frances 158  
 Walker, Harold 80  
 Warner, Glenn 80, 95  
 Weaver, Ruth 80  
 Weber, Elsie  
 Webster, Joe 73  
 Webster, Mary 73  
 Welsh, Roy 52, 95, 159  
 Wendler, Doris 80  
 Wess, Josephine 73, 90  
 Westenhiser, Veva 73  
 Westlake, Helen 52, 61  
 Westwick, Clarice, 52, 73, 114  
 White, Mary Carolyn 73  
 White, Mason 73  
 Whitfield, Margaret 52, 61, 153  
 Whitfield, Raymond 80  
 Whiting, Don 24, 146  
 Whitley, Edward 73  
 Whitner, Bob 90, 92, 94, 95, 98, 148  
 Whittendale, Ruth 80  
 Wickersham, Ellen 103, 148  
 Wicklund, Eleanor  
 Williams, Keith  
 Williams, Marie 73  
 Williams, Mildred  
 Willoughby, Dike  
 Willis, Dorothy 80  
 Wilson, Audell  
 Wilson, Charles 73  
 Wilson, Edna 80  
 Wilson, Evelyn 80  
 Wilson, Ruth 73  
 Wilson, Thelma 118  
 Wilson, Woodrow 80  
 Wines, Nellie 73  
 Winger, Ruth 80  
 Woerner, Marcena 80  
 Wohl, Beverley 80  
 Woods, Alice 73  
 Woods, Elizabeth 73  
 Woodward, Evelyn  
 Woodward, Everett 41, 90  
 Workman, Anne 80, 144  
 Wright, Margaret 52, 53, 80  
 Yeats, Barbara 80, 159  
 Young, Corinne  
 Zafforni, Joe 80  
 Zamzow, Ione 158  
 Zegarac, Helen 80  
 Zeutenhorst, John  
 Zickler, Virginia 52, 73  
 Zimbleman, Wilma  
 Zimmerman, Blanche 80  
 Zook, Peter 73, 118  
 Zygar, Julia 90, 148

**AUTOGRAPHS**



**DAY'S END**



**KAMOLA-SUE RETIRE**

Ham, Dan and Roy take steps to aid Cleon's comfort.



Cleon makes dash for topper each nite lands on first snore. Springs are somewhat difficult to remove.



Cleon made it.



Never mind, Roy, he's still breathing.



Yep, and now what, little man?



Bucsko and Babe Bustle in.



One, two—slide—Excuse, please "Oh, don't Russell mah ruffie."



Murphy-Strange sit this out. Murphy, your feet are dirty.



Tommy Bridges thanks the good Lord that the contest needs be a bluebeard.

**PRAXTERS**

**BARN DANCE**